The Fresno Morning Republican.

VOL. XV., NO. 90. FRESNO, CALIFORNIA, SATURDAY, APRIL 16, 1898. PRICE—5 CENTS.

THE SENATE'S TURN ARRIVES

Money and Wellington at Outs.

THE LIE AGAIN PASSED

And the Two Senators Want to Fight.

WILSON'S TIMELY REMARK

Puts the Senate in Good Humor and Averts Hostilities—Mr. Money Handsomely Apologizes—Daniels of Virginia Assails President McKinley Who Is Defended by Wolcott—Indications of Another Day to Be Wasted in a War of Words—Tillman, Spooner and Teller Air Their Views—White to Speak Today—The Vote to be Taken Before Adjournment.

WASHINGTON, April 15.—The senate of the United States is still in the throes of discussion of the Hispano-American crisis. While the senate talks the people of the country—the civilized world—await its verdict. That verdict will be returned in accordance with an agreement reached late tonight, some time during the legislative day of tomorrow. That legislative day may extend into Sunday.

The senate at 10.45 tonight adjourned till 10 a. m. tomorrow, after a day of speech-making relieved by occasional bursts of eloquence and once by the lie being passed between Senators Money of Mississippi and Wellington of Maryland.

When the senate resolutions on Cuba were brought up for discussion Mr. Cullom, Republican of Illinois delivered a carefully prepared speech, covering the general Cuban question. After directing attention to his own record in the senate upon the Cuban matter Mr. Cullom declared that the hour for action by this country was about to strike.

Mr. Cullom reviewed the circumstances of the Maine disaster and declared that the disaster was an act of "deliberate and atrocious murder."

Mr. Berry of Arkansas followed and offered to vote for the independence of Cuba.

There was applause in the galleries upon the conclusion of Mr. Berry's speech, which brought Mr. Cockrell, Democrat of Missouri, to his feet with a protest against such a display of commendation.

DANIEL'S FIERY SPEECH.

Mr. Daniel, Democrat of Virginia, was next recognized. His fame as an orator is known, and there was craning of necks on the part of people in the galleries to listen to the opening sentences which fell from the lips of the distinguished Virginian.

"We stand upon the edge of war. This nation is one with the sword in its hand, and if the word that now hesitates upon the lips be spoken and the command "forward" be given, upon some proud day the stars and stripes will be waving over Morro castle and Cabanas prison."

Mr. Daniel went on to say that the interpretation he placed upon the recommendation of the President was that the United States should lay hostile hands both on Spaniards and Cubans to stop the rebellion instead of upholding the insurgents in their grand fight for liberty.

"I would hang my head in shame," interrupted Mr. Gray, impressively, "if I believed to be true the suspicion which the Senator from Virginia harbors. I believe him to be absolutely and eternally wrong."

"When the senator informs me," responded Mr. Daniel, "that the President of the United States does not have the desire to crush the Cubans under the gallant Gomez, I will say to him it is more than a suspicion."

"I am not glad to hear this," replied Mr. Gray, "because I do not believe there is a single man within the confines of this broad country, except the senator from Virginia, who harbors in his heart so base a suspicion against the President of the United States."

THE PRESIDENT ATTACKED.

Mr. Daniel said that they were not speaking Spanish in this body; that everybody had to come out in the pure air and into the sunshine, and he made the direct charge that the President had invoked the power of congress, the use of the army and navy, to compel Gomez and his gallant band of insurgents to lay down their arms, instead of driving Spain from the island.

"I believe," said he, "that the recognition of the Cuban republic is necessary at this juncture as a peace measure and as a war measure."

Following the colloquy between Mr. Gray and Mr. Daniel concerning terms in the latter's speech and concerning the meaning of the President's message, Mr. Gray said: "There is one truce—one armistice—that I want, and that is a truce between the political parties of this country until we can settle our account with Spain."

TILLMAN'S TURN.

As Mr. Tillman of South Carolina arose to address the senate there was a commotion in the galleries and a wheeling about of chairs of senators on the floor. Mr. Tillman said he simply desired to express his views upon the momentous question now before the senate, in his own way and in his own time. Haste in such a crisis he did not deem advisable. "There is to be war in any event," he declared, "unless Spain ignominiously backs down; but the exigencies of the situation are not so pressing but we may have the opportunity to say to the whole world what we mean and to make clear our position.

Populists, Democrats and Republicans are we, but we are all Americans to make Cuba free.

"At least I hope we are," he continued, amid laughter.

"With a sharp voice Mr. Tillman said it was the suspicion of double-dealing that surrounded the message of the President, and which needed the senate to make the way clear as sunshine. He said he wished to God he had no suspicion of dark dealings and midnight plotting. He inquired why the President wanted the house resolution passed instead of the senate.

"We are even threatened with a veto if we proclaim the independence of the island of Cuba," he declared. He made the direct charge that the house and senate had practically agreed upon the form of a resolution to be presented simultaneously to both bodies pending the reception of the message, and he called upon the members of the committee on foreign relations to deny the truthfulness of that statement.

The Senator waited a moment for an interruption but it did not come.

He said that whatever resolution was passed, war was inevitable. "My people do not want war. God knows they would rather have peace. They have seen the horrors of war. We have had our fill of blood-letting but the fellow-feeling of sympathy has gone out to the men of the Maine and the lighted fuse which caused the explosion of the bomb under the Maine has re-lighted, and the blood of our revolutionary sires, crying through the men of South Carolina, demands justice for the assassins who sent our brave sailors to an untimely death."

THE PRESIDENT DEFENDED.

In marked contrast to the speech of Mr. Tillman was the address of Mr. Wolcott of Colorado, who followed. In opening Mr. Wolcott said that it had not been his intention to participate in the debate on the resolutions under discussion till yesterday when reflections upon the person of the chief executive brought him to a realizing sense that justice ought to be done the honored President in his hour of great trial. Prefacing his discussion of the question at issue, he stated that he would vote for the committee resolution. He then characterized as almost criminal the aspersions made by senators on the floor against the chief executive.

He spoke of the two phases of the situation, the condition in Cuba and the destruction of the Maine.

If the two subjects had been separate, he continued, the necessity of war might have been avoided. If the awful barbarities in Cuba which had aroused the pity of all mankind had stood alone, there might have been a solution of the problem.

For himself he would have cared little what burden it entailed. He would have been willing to mortgage every citizen if peace could be preserved. But Spain refused to yield. And then, when, added to that, came the awful explosion in Havana harbor the die was cast. After that what could be said? "If even that catastrophe had stood alone, possibly war might have been averted. But not by any methods Spain has thus far pursued," he added, his voice ringing clear as a bell. "From the day of the explosion Spain has done nothing except to make the most perfunctory expressions of regret. She has made no attempt to exculpate herself or to redress the wrong. If Spain freed Cuba today, we would have offered up 266 American sailors upon the altar of freedom. War must come or Cuba must be free.

"Personally, I regret that there cannot be found in Cuba a government we can recognize. I wish we could. For there is undeniable danger in these days of syndicates and commercialism that men who play upon human life as they do on loans and chattels, for the advancement of selfish interests, will seek to glut their greed here.

THE COST OF WAR.

"In the eyes of every man in Europe we must be free from all other motives," he went on, "if we are to preserve their respect and our own. This war upon which we are entering brings us no material gain. It will result in the loss of millions of our commerce. It will sweep our ships from the sea and we will have thousands of our young men dead from fevers and diseases in the tropics. All this must be counted in advance and we have counted it. I believe the day for Cuban freedom has come, but when we have achieved the victory there will be no territory to indemnify us for our sacrifices, because we do not want territory. There will be no money to indemnify us, because Spain is bankrupt. We must find our supreme satisfaction for our blood and treasure in relieving the cry of suffering and the cause of humanity. This war must be fought because, in the eyes of the world, we stand as the sentinel of liberty on the Western hemisphere, and because if we fail to listen to the voice of the suffering and down-trodden we will be untrue to the principles upon which the government is founded as upon a rock."

As Mr. Spooner was recognized the scene in the chamber was a notable one. The throng of auditors both in the galleries and on the floor had greatly increased, and among them were many of national fame and prominence, including members of the supreme court.

In speaking of the destruction of the Maine, Mr. Spooner said "That there was Spanish complicity in the blowing up of the Maine—that Spain is responsible for that awful horror—that gigantic murder, under our flag, no American doubts. And it would be a righteous cause that above our ships of war, when they enter the harbor of Havana, the signalled legend will float: 'Remember the Maine! Remember the Maine!'"

Upon the conclusion of Mr. Spooner's speech, Mr. Gorman suggested an adjournment until tomorrow morning, with an agreement to vote at 7 o'clock tomorrow night.

Mr. Wellington of Maryland moved to adjourn, but the motion was defeated, 10 to 61.

TELLER TALKS.

Mr. Teller of Colorado followed. He announced at the outset that he would vote for an amendment recognizing the independence of Cuba. It meant war, and the step would be taken with the full knowledge of that fact. He thought we were fairly well prepared for hostilities.

He believed the Maine was blown up by Spanish agencies. Before that occurrence he had not believed that war was necessary. If the executive had recognized the belligerency of the Cuban insurgents our present position would have been averted.

Mr. Teller declared that there must be no interference by the allied powers of Europe. If they attempted that we would fight the world. We should declare it with all the vigor of our Anglo-Saxon blood and our 70,000,000 people, and if we did the world would not attempt to lay its hand upon us.

The applause which greeted this statement was suppressed by the Vice-President.

THE LIE PASSED.

When Mr. Teller concluded, another effort to reach an agreement and adjourn was made by Mr. Jones of Arkansas, and this time was successful, but it led to the most exciting incident of the day. The lie was passed, as it was in the house on Wednesday, and while no unseeming disorder, such as disgraced the house followed, the sensation caused was quite as profound. Mr. Jones proposed that the senate adjourn until tomorrow at 10 o'clock, and that tomorrow Messrs. White of California, Caffery of Louisiana and Wellington of Maryland, who are opposed to any action by congress and whose view of the question had not yet been presented, be allowed four hours, other senators to be confined to fifteen minutes each, with the exception of Mr. Platt of Connecticut, who should be given half an hour.

After some explanations, Senators Caffery, White and Wellington in turn gave their consent. Mr. Money of Mississippi thought the agreement ought to include provision for a vote. "We are in the attitude of a man who has lifted his arm to strike," said he, "and afraid to strike the blow."

"I suggest," observed Mr. White, "that those who seem so anxious to fight have consumed all the time."

This caused a suppressed ripple of laughter, after which Mr. Money yielded to the solicitations of those about him and said he would not object.

All looked serene, when Mr. Chandler of New Hampshire, who is given to rather vitriolic jests on occasions, dropped a remark that caused an explosion such as the dignified senate has never witnessed in many years. "I know the senator from Mississippi," he observed, with a quizzical smile on his countenance, "does not wish to vote on this question until he has heard the senator form Maryland (Mr. Wellington) in full." The strong emphasis was on the last two words. Mr. Wellington jumped to his feet, and, turning upon Mr. Chandler, announced sharply that he did not relish the "pleasantry" of the senator from New Hampshire. (Laughter.)

UNPLEASANT PLEASANTRY.

"I do not intend to intimate that it is necessary for the Senator from Mississippi to hear what I have to say about this matter, but I represent in part one of the sovereign states of this Union. I have sat here and listened to the Senator from Mississippi when he returned as one of the agents of the newspapers in New York, and I believe that the people of Maryland — — — — — — —"

Mr. Mooney was on his feet. He was standing in the rear of the Democratic benches about fifty feet away from Mr. Wellington, who, with flushed face, occupied a conspicuous position immediately to the left of the Vice President's chair.

"Mr. President, I want to correct the Senator from Maryland," he observed. The remark that he just made is absolutely untrue."

"I want to say to the Senator from Mississippi that the New York *Journal* had said that its commissioner had returned," replied Mr. Wellington.

"I do not care what the Journal said," retorted Mr. Money.

Mr. Wellington—"If there is any untruth in the statement, it was made by the newspaper."

"I am correcting you, not the Journal," retorted Mr. Money. "I say the remark you make is not true."

"I make the remark as the Journal gave it," again retorted Mr. Wellington doggedly.

"Then make it on your own responsibility," cried Mr. Money, his whole frame quivering with suppressed emotion, his arm outstretched defiantly toward the senator from Maryland.

"I do make it on my own responsibility," replied Mr. Wellington, with a flash.

"Then you lie," came from the Mississippi senator so quickly that it sounded like an echo or a crack of a pistol after the flash of the explosion.

The senate was electrified. Senators looked at each other in blank amazement, and the galleries arose en masse and leaned over as the two senators faced each other.

"I call the gentleman to order. If the gentleman can indulge in that kind of conversation on the floor of the senate," said Mr. Wellington, walking toward his antagonist, "I can stand it as well as he can."

WAR DECLARED.

By this time all was confusion. The Vice-President was rapping for order and senators had risen to their feet. But the two senators still called to each other in defiant tones that rang out above the din.

"Come outside and make it," cried Mr. Money.

"Very well, then," retorted Mr. Wellington.

"Come now," said Mr. Money.

"The senate will be in order," called

[Continued on page 5.]

FORM OF THE ULTIMATUM

The Notice To Be Served on Spain.

Must Evacuate Cuba in 48 Hours.

The President Will Accept the Instructions of Congress Within Constitutional Limits.

WASHINGTON, April 15.—The Washington *Post's* summary of the situation, to be published in tomorrow's issue, includes the following statement:

Immediately the President is empowered to use the army and navy he will issue an ultimatum to Spain, giving her twenty-four hours—possibly forty-eight—within which to answer whether she will peaceably withdraw her troops and flag from Cuba. Her refusal to evacuate the island—which is, of course, expected—will be the signal for action on the part of this government, and that action will be the vigorous use of our naval and land forces. The *Post* makes this statement upon the highest possible authority, the course of action indicated having been decided upon at yesterday's cabinet meeting.

Should the resolutions reach the President, accompanied by the amendment recognizing the republic of Cuba, the President will sign them, but in a brief message to congress he will hold that the constitutional prerogative vested in the President to recognize other governments cannot be taken away, and that the amendment is therefore void and inoperative.

THE AUTONOMY FARCE.

MADRID, April 15, 5 p. m.—The Cuban colonial cabinet has addressed a manifesto to the Queen Regent offering unconditional assistance in defense of Spain and in behalf of the regeneration of Cuba.

Senor Sagasta, the premier, presented the manifesto to her Majesty this afternoon as soon as it was received. It expresses the warmest and most enthusiastic adherence to the Spanish government.

STRICT NEUTRALITY.

BUDA PEST, April 15.—The *Pester Lloyd* echoes the sentiments of an Italian paper that "Europe is likely to make its voice heard in the interest of justice at the close of the war, contenting itself meanwhile with strict neutrality."

NO PRIVATEERING.

LONDON, April 16.—The *Times* prints this morning a letter from Sir George Baden-Powell, M. P., asking why Great Britain should not plainly declare that she would not allow the declaration of Paris to be set aside, and that privateers would be treated as pirates if they touched British ships, and in any case would be excluded from British ports.

The *Times*, commenting on the letter, says: "We can see no reason why the powers which signed the declaration of Paris should not join in this assertion of policy, now recognized by the civilized world for forty years.

"In any case our interests are so cast that we have a right to act for ourselves. There is no reason to believe that the United States would resist the assertion of these principles and Spain can hardly refuse to submit to rules to which she voluntarily submitted during the war with France in 1723."

VIENNA, April 15.—The *Wiener Allgemeine Zeitung* asserts that the powers have been notified that in the event of war both Spain and the United States will refrain from privateering.

COAL IS CONTRABAND.

KINGSTON, Jamaica, April 15.—The British colonial authorities here have instructions from the home government to declare coal contraband in the event of war.

Cultivating His Memory.

A woman in Brockton, Mass., makes her husband wear a red ribbon about his neck for a day every time he forgets an errand she has asked him to do. She says she is "cultivating his memory." He is probably cultivating a divorce.—Chicago Times-Herald.

Royal makes the food pure, wholesome and delicious.

ROYAL BAKING POWDER

Absolutely Pure

ROYAL BAKING POWDER CO., NEW YORK.

KUTNER-GOLDSTEIN CO.—FRESNO'S GREATEST STORE.

SPECIAL SALE

—ON—

Saturday, April 16th.

75 DOZEN LADIES' CAMBRIC AND MUSLIN NIGHT DRESSES, elegantly trimmed with embroidery and tucks, made right and full length, actual value 85c to $1 each, for this day only at

57c Each.

SPECIAL SAVING SALE

—IN OUR—

I ·· STREET ·· GROCERY ·· DEPARTMENT

FOR THREE DAYS ONLY—THURSDAY, FRIDAY AND SATURDAY.

Durkee's Salad Dressing, regular 35c size, special 25c.
Amieux Freres' Boneless Sardines, ¼ size cans, regular 25c, special 20c can.
Dunham's Shredded Cocoanut, in ¼ and ½-lb. packages, regular 20c and 25c, special 10c and 15c.
Heinz' Sweet Pickles (in bulk), 15c a quart.

Kutner-Goldstein Co.,

THE UNIVERSAL PROVIDERS.

The Talk of Fresno

They all say that they never go into B. T. SCOTT'S store without feeling that they would like to buy it out. It's an every-day saving store. BISHOP & CO. of Los Angeles have shipped B. T. SCOTT 50 cases assorted Jams and Jellies, put up in cylinder-shaped jars, which are meeting with ready sale. If you had yourself selected the fruit and stirred in the sugar over your own kitchen fire, after having done your best, any of the Jams will compare favorably with the home product. The regular price is 20 cents a jar, but Scott is going to sell them all

At 10 Cents a Jar.

Fresno Undertaking Co.

FUNERAL DIRECTORS AND EMBALMERS.

Work guaranteed second to none. 1027 J Street. Telephone Black 171.

DIPHTHERIA, Scarlet Fever

And all throat troubles prevented and cured by

MUCO SOLVENT

Mark Webster,

AGENT.

CHANGED HANDS.

I have sold my place of business at 1010 I street to J. W. Scott. He will pay all bills and collect all bills due me.

GEO. M. HENSHAW.

Let Others Experiment

With goods which cost less, because they're worthless. Stick to a brand which is honestly made and fairly sold—

OLD CROW, O. K. ROSEDALE WHISKY AND SCHLITZ BEER.

Call up Telephone Black 182 and receive prompt attention.

PIONEER LIQUOR STORE

WM DAVISON, Proprietor.

Kotzebue Sound

The fast sailing bark J. A. FALKENBURG will leave San Francisco on May 10th, 1898, bound direct for Kotzebue Sound, Alaska. Fare, including meals while in passage and ten days after arrival, $200. The vessel will remain at Kotzebue Sound 60 days, so that any one wishing to return can have free passage back. Latest dispatch from Kotzebue Sound per U.S. steamer Bear says: The United states government officials "are staking natives to work placer digging." An abundance of carribou, deer and moose exists, while plenty of fish can be had at trifling cost from the natives; timber is plentiful for log cabins, fuel and all necessary purposes. Kotzebue Sound is in American territory, and consequently there are no duties or royalties to pay.

For further information apply to

J. H. ELKINTON,

1150 I Street, Fresno.

FOR SALE

A No. 1 Hand-cleaned

Egyptian ✳ Corn.

E. HERTWECK, 1229 K St.

St. Louis Market.

R. O. PURYEAR.

Choice Beef, Pork, Mutton, Veal, Sausages, Smoked and Pickled Meat

Telephone 462 Red. 1526 K street.

SOMETHING JUST AS GOOD

Is never offered at this store. We have anything you want in the way of Drugs, Toilet Articles, Rubber Goods, Imported Perfumes, and if we haven't got what you want, we will get it in double quick time. We aim to be up to date in everything, and keep nothing but the best in any line that we deal in. THIS IS STRAIGHT! SEE?

Geo. H. Monroe,

Druggist,

1926-28 Mariposa Street,

Between J and K Sts., Fresno, Cal.

Telephone No. 74.

BAILEY AND THE SPEAKER

The Texan Badly Worsted.

Mr. Reed's Dignified Rebuke.

The House Hears Mr. Bailey Explain How He Came to Lose His Head.

WASHINGTON, April 15.—Only a single incident in the session of the house today was worthy of public notice. Mr. Bailey, the Democratic leader, arose to a question of privilege to reply to a Philadelphia newspaper criticism charging him with responsibility for the disorderly scene in the house on Wednesday. Mr. Bailey said that a public man was seldom justified in replying to criticism, but in this case he could not, in justice to himself, allow such a statement to pass without reply. He affirmed that if there was any individual responsibility for the scene it must rest upon the Speaker himself. He read from the Congressional Record the report of the colloquy to sustain his position.

As he proceeded with his arraignment of the Speaker there were manifestations of suppressed excitement on the floor. The Speaker listened with imperturbable countenance. Mr. Bailey said: "Constrained by what I consider the unfair and unjust treatment of the chair, I objected, and upon that objection arose the scene of the disorder that is regretted by every member of the house. But for the results which follow it the responsibility is upon the Speaker of this house, who sought a mean, partisan advantage by forcing his political opponents into a false position (applause on the Democratic side), and the country ought to know it. I understand the Speaker of the house—"

"Is this an arraignment of the speaker, or a question of personal privilege?" interposed Mr. Steele, Republican of Indiana.

"The chair does not know, but will probably soon learn," observed the speaker, blandly.

"It is the daily airing the gentleman gives himself," ejaculated Mr. Dalzell, Republican of Pennsylvania.

"I did not understand the oracular statement of the gentleman" observed Mr. Bailey.

"Well then, I will repeat it," said Mr. Dalzell, "It is the daily airing the gentleman gives himself."

"And that is the only daily falsehood that men on that side are guilty of," retorted Mr. Bailey.

"The gentleman has demonstrated what the papers alleged, that he has lost his head," Mr. Dalzell replied.

"The gentleman from Pennsylvania says, because I characterize his interruption as it ought to be characterized that I have lost my head," said Mr. Bailey. "The truth is that he and his associates imagine that men can be assaulted and called liars and that if they resent it they have lost their heads." (Cries of "ah" on the Republican side.)

"I have not lost mine now, and I did not lose it then. A man may lose his temper under provocation, and under very great provocation it is a very natural thing; but men may still lose their tempers and not lose their heads. But if in order for a man to preserve his equanimity and appear cool he must allow insults to pass unanswered, then I prefer to be classed with those who lose their heads. I would infinitely rather lose my head in resenting an insult than lose my self respect in submitting to one. (Applause on the Democratic side.) I did not expect a man belonging to either party to cease to be a partisan when he became speaker of this house, and the speaker, whenever occasion offers, exercises his office for the advantage of his party. I expect the present speaker to do it as certainly as any man who ever occupied the chair; but until a short while ago I believed that the present speaker of this house was as partisan as an honest man could be, as honest as a partisan could be; but after the performances of last Wednesday I would not be willing to father that sentiment any longer. I have never known on a great occasion any more unfair advantage attempted, and even if it had succeeded, what little advantage there was would have passed from my memory long before the recollection of the speaker's partisan action." (Loud applause on the Democratic side.)

When Mr. Bailey took his seat the Speaker leaned forward slightly and replied, speaking slowly and distinctly:

"The chair desires to say that whatever he has done, the other day or any day since the commencement of this session, has been done in the presence of the house and of a thousand witnesses. He does not feel that it is necessary to discuss his conduct. (Loud applause on the Republican side.) The gentleman from Texas, after two days of deliberation, has felt that his situation demanded discussion and explanation. (Laughter on the Republican side.) With that idea the chair entirely agrees. (Laughter.) It is not the first time that the gentleman from Texas has assailed me. To it I have no reply, except simply what the house knows, that the gentleman from New York (Quigg) did not mean an objection really or technically, and everybody in this house knows it.

"I therefore, with reference to this whole matter, appeal to the witnesses of the transaction, and upon their judgement the chair rests his justification. (Applause on the Republican side.)

Mr. Bailey attempted to reply, but the regular order was demanded and the incident closed.

Mr. Fleming, Democrat of Georgia, then as a matter of privilege called up a resolution of his that had been referred to the naval committee, calling upon the secretary of the navy to transmit to the house any portion of the testimony taken by the board of inquiry into the Maine disaster, if there was such. The speaker ruled that the resolution was not privileged, and the house then took up the private bill calendar, this being private bill day.

The house wrangled all afternoon on a bill to refer a claim of the Erie railroad for mail service amounting to about $500,000 to the court of claims. It was not passed.

At 4.45 p. m. the house recessed until 8 o'clock, the evening session to be devoted to private pension legislation.

The house at the night session passed twenty-six private pension bills, and adjourned at 10.30 until tomorrow.

EASTERN BALL.

Lively Opening of the National Game.

CINCINNATI, April 15.—Though the weather was a trifle chilly over 11,000 people were crowded in the stands at League Park this afternoon to witness the first game of the season. Mayor Tafet made a brief address to the players and talked from the stand. The Clevelands lost because they were outplayed, Burkett's hitting was the only feature.

Both teams observed the anti-kicking rule and not a semblance of an objection was raised at any of the decisions of the umpires, though many close ones were rendered. Burkett left for Worcester, Mass., tonight, where he was called to the deathbed of his child. Score: Cincinnati 3, basehits 7, errors 1; Cleveland 2, basehits 5; errors 2. Batteries—Breitenstein and Peitz; Young and O'Connor. Umpires—Swartwood and Wood.

LOUISVILLE, April 15.—The Colonels opened the season auspiciously, defeating the Pirates by a score of 10 to 3. The usual street parade took place before the game and Mayor Weaver tossed the first ball across the plate. The Colonels clearly outplayed the visitors.

It was a clean game in all respects and the double umpire system gave entire satisfaction to the 10,000 spectators. Score: Louisville 10, basehits 13, errors 1; Pittsburg 3, basehits 13, errors 2. Batteries—Cunningham and Wilson; Killen and Schriver. Umpires—Cushman and Heydler.

ST. LOUIS, April 15.—Chicago and St. Louis opened the season before 10,000 people this afternoon. It was a pitchers' battle, both Taylor and Griffith being in fine fettle. Both of Chicago's runs were earned. Score: St. Louis 1, base hits 4, errors 3; Chicago 2, base hits 7, errors 1. Batteries—Taylor and Sugden; Griffith and Donahue. Umpires—McDonald and Day.

WASHINGTON, April 15.—Opening league between Washington and Baltimore postponed; wet ground.

PHILADELPHIA, April 15.—The opening of the National League baseball season in this city is postponed until tomorrow; rain.

BOSTON, April 15.—Game called end of second inning; rain. Score: New York 2, Boston 1.

DROPS TWO POINTS.

Heavy Sales Cause a Fall in Wheat Options.

CHICAGO, April 15.—Trade in wheat started out in the usual jump in May and new high prices were made for that delivery. May closed yesterday at $1.11½; but opened today at all the way from $1.12 to $1.14 and in two minute time it had been bid up to $1.15 Not since 1892 has wheat reached such a high level.

A sharp break to $1.10 followed, followed by a quick rally to $1.11½. After that all interest near the close was centered in the avalanche. July opened at 87⅝@⅞c, compared with yesterday's closing price of 87⅞c. Hundreds had it for sale at those figures and the decline which started did not halt until 86⅝c was recorded. There the market rested but for only a few minutes. Liquidation was redoubled and it was estimated that at least five million bushels was dumped on the market in the hour and a half which followed the opening, chiefly for Leiter's account and the heavy lines he disposed of, coupled with his enormous cash sales the last week must have materially reduced his line of holdings. The market became very weak toward the close and the lowest prices of the day for July were quoted. July closed at 8⅞@⅞c. May closed at $1.09 after selling at $1.08.

Corn was easier; principally in sympathy with wheat. May closed ½c lower.

Oats were fairly active; weak and lower. The weakness of wheat and corn was the main factor. May closed ⅛@⅛c lower.

Provisions were quite steady. Business was very dull and fluctuations were very narrow. The close was steady. May pork, lard and ribs each 2½c higher.

Editors on a Jaunt.

PASO ROBLES, April 15.—The members of the California Press Association arrived here today and will remain until Sunday. They were tendered a concert and grand ball tonight. Tomorrow they will be entertained by bicycle races and driven through the country. There are seventy-eight editors in the party.

Unrequited Affection.

NEVADA, April 15.—William Davidson, a young gravel miner, killed himself last night on Shady Creek, 19 miles north of here, by blowing the top of his head off with a rifle. Unrequited affection was the cause.

THE MILITIA.

Every American Has a Chance to Fight.

The President Can Call Out 1,200,000 Men If He Thinks Fit.

WASHINGTON, April 15.—The opinion was expressed today that when an order is issued concentrating the regular army at some southern point, the President will call for 50,000 militia men. This number, it is believed, will suffice for immediate purposes. Opinions differ as to the exact time when the orders for the regular army to concentrate and the call for the militia will be issued, some officials believing they will come tomorrow or the day after, and others when the President signs the resolution declaring for intervention.

It was suggested that the administration desired to avoid taking steps for concentration in advance of the signing of the intervention resolution because it might be construed as a step intended for actual hostilities. The circumstances differed, it was said, from the case with the navy, in which, although both Spain and the United States were making active preparation, neither had assembled its fleet in the waters of the other. Secretary Alger was quoted as having said to some visitors today that if congress directed the President to use the land and naval forces in the case of Cuba, a call by the President for 50,000 volunteers (militiamen) would be made within forty-eight hours thereafter. The secretary declined to affirm or deny the report, but it is fully expected that such a call will be made.

Through the efforts of Assistant Secretary Meiklejohn, the department has information bearing on the carrying capacity and speed of every vessel engaged in the coastwise trade, which is of particular use just at this time.

Mr. Meiklejohn denies the statement made that the war department will not buy vessels for the purposes to which these vessels may be put, preferring to charter them in every case. Orders have been issued directing General Wesley Merritt, commanding the department of the East and General Graham, commanding the department of the Gulf, to hurry work on the artillery posts under their jurisdiction. They will avail themselves of all the facilities at their command to carry this order into effect, and will direct such movements of artillery forces and men as may be necessary.

The department today received word from a circus company that in the event of war, twenty-five elephants would be put at its disposal for active service in Cuba. Some of these animals have served in India, and neither the swamps nor underbrush in Cuba would interfere with their utility.

WASHINGTON, April 15.—Major General Miles, commanding the army, said today that considerable misapprehension exists in regard to the raising of troops in the event of war. He thought the people should understand the situation more thoroughly than appears to be the case at present.

"In the event of the passage of the resolution reported by the senate foreign relations committee," said General Miles, "the President would have authority to call into the service of the government militia to the number of about 1,200,000 men. The third section of the resolution directs and empowers the President to use the land and naval forces of the United States and to call into actual service of the United States the militia of such states to such extent as may be necessary to carry these resolutions into effect."

To Cure a Cold in One Day

Take Laxative Bromo Quinine Tablets. Buker & Colson refund the money if it fails to cure. 25c. The genuine has L. B. Q. on each tablet.

Capt. A. D. C. Carson and Capt. O'Brien will be here Saturday and Sunday with the Volunteers. They are old favorites in Fresno, and should have a rousing reception.

Finest hot lunch; best beds, $1 per week. Germania Hotel, 845 I street.

Doors, windows, mouldings and office fittings at Fresno Planing Mill and Furniture Factory.

Ice cold Bottled Beer, Syphons and Soda Water at Richter's Bottling Works. Telephone 30.

The National Exchequer.

WASHINGTON, April 15.—Today's statement of the condition of the treasury shows: Available cash balance, $222,765,692; gold reserve, $175,703,799.

Girls who have to stand on their feet most of the time work as hard as any day-laborer yet they do not get what is rightly called exercise. Close, confining, indoor occupation gives no exhilaration to the nervous system nor active circulation to the blood. It wears, tears and drags a woman's life away. The whole physical system grows sluggish and torpid under it.

No wonder so many sales girls and factory girls and housewives suffer from indigestion and constipation and bilious troubles. No wonder they are subject to the diseases of the delicate special organism of their sex. The wonder is rather that they can stand it as well as they do.

But "a poor weak woman," as she is termed, will endure bravely and patiently agonies which a strong man would give way under. The fact is women are more patient than they ought to be under such troubles.

Every woman ought to know that she may obtain the most eminent medical advice *free of charge* and in *absolute confidence* and privacy by writing to Dr. R. V. Pierce, chief consulting physician of the Invalids' Hotel and Surgical Institute, of Buffalo, N. Y. Occupying this position for thirty years he has had a wider practical experience in the treatment of women's diseases than any other physician in this country. His medicines are world-famous for their astonishing efficacy.

The most perfect remedy ever devised for weak and delicate women is Dr. Pierce's Favorite Prescription. His "Golden Medical Discovery" is the only permanent digestive and nutrient tonic. The two medicines taken alternately, form the most perfect and successful course of treatment ever prescribed for female troubles complicated with a sluggish, overwrought, nervous, diseased constitution. In severe constipation Dr. Pierce's Pleasant Pellets should be occasionally taken with the others. They never gripe.

SYRUP of FIGS

ONE ENJOYS

Both the method and results when Syrup of Figs is taken: it is pleasant and refreshing to the taste, and acts gently yet promptly on the Kidneys, Liver and Bowels, cleanses the system effectually, dispels colds, headaches and fevers and cures habitual constipation. Syrup of Figs is the only remedy of its kind ever produced, pleasing to the taste and acceptable to the stomach, prompt in its action and truly beneficial in its effects, prepared only from the most healthy and agreeable substances, its many excellent qualities commend it to all and have made it the most popular remedy known.

Syrup of Figs is for sale in 50 cent bottles by all leading druggists. Any reliable druggist who may not have it on hand will procure it promptly for any one who wishes to try it. Do not accept any substitute.

CALIFORNIA FIG SYRUP CO.
SAN FRANCISCO, CAL.
LOUISVILLE, KY. NEW YORK, N.Y.

Two Great Specials for Saturday 16th.

SPECIAL NO. 1.

We have gone through our Men's Clothing stock and selected 9 lines of STRICTLY ALL-WOOL SUITS, handsome PLAIDS, Cheviots, Cassimeres and Worsteds, cut and trimmed in the very latest styles, and we've marked 'em for this special sale at the very low price..... **$8.45**

You can't match 'em in town under $12.50 to $15.

SPECIAL NO. 2.

Here is a line of Suits that are veritable eye-openers at the price, a splendid array of stylish fabrics made up with as much care as you will find in only high grade suits. They're really worth double what we will sell them at during this sale. Our price for Saturday only will be..... **$5.90**

See Our Crash Suits and Duck Pants Before Buying Elsewhere, Because We'll Save You Money by Doing So.

BRANCH— SAN FRANCISCO. The Red Front BRANCH— SAN BERNARDINO.

The Only Absolutely One-Price Stores in Town,

I STREET, FRESNO, CAL.

The Celebrated Jones Chain Drive Mower

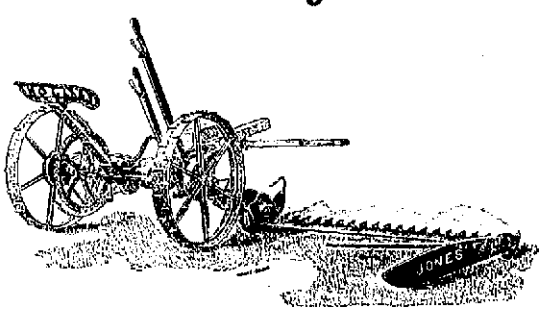

No Noise.
No Vibration.
No Lost Motion.
No Cog Wheels to Wear Out

This Mower is new and unrivaled. See it.

GET OUR PRICES ON RAKES.
GET OUR PRICES ON PLOWS.
GET OUR PRICES ON CULTIVATORS

Extras for the John Deere Steel and Chilled Plows and Extras to Fit the Oliver and Improved O Plows.

Bring in your mowers and let us repair them, as we are fixed to do that and all other kinds of repairing CHEAP and WELL. All work guaranteed.

Hopkins Agricultural Works,

CORNER OF J AND KERN STEETS.

Summer Goods.

REFRIGERATORS,
ICE CHESTS,
WATER COOLERS
OIL AND GASOLINE STOVES,
WIRE CLOTH,
PAINTS AND OILS

Donahoo Emmons & Co.

Telephone 39. 1141 I Street.

STEPHENS & BEAN,
Leading Undertakers.
WHITE HEARSE. BLACK HEARSE.
Graduated Embalmers.
Everything requisite for Funerals

UNIVERSAL RESTAURANT

THE BEST MEALS IN FRESNO.

Open Day and Night.

I St., Opposite Hughes Hotel,

A. J. SLAVICH, Proprietor.

Notice to Creditors.

In the Superior court of the county of Fresno, state of California.

In the matter of the estate of W. E. Catlin, deceased.

NOTICE IS HEREBY GIVEN BY THE UNdersigned, administrator of the estate of W. R. Catlin, deceased, to the creditors of, and all persons having claims against the said deceased, to exhibit them with the necessary vouchers, within four months after the first publication of this notice to the said administrator, personally, at his office in the court house, in the county of Fresno, state of California, or at the office of Everts & Ewing, attorneys for said administrator, rooms 2 and 3, First National Bank building, city of Fresno, county of Fresno, state of California.

Dated April 2nd, 1898.

L. R. CATLIN,
Administrator of the estate of W. R. Catlin, deceased.
Everts & Ewing, Attorneys for Administrator.
a9

Madary Planing Mill

M. R. MADARY.

BARLEY BOUGHT, ROLLED & SOLD
Patent Kitchen Tables, $2.75.
Egg Cases, Complete, 65c.
Headquarters for Window Glass,
Bee Mor'n Supplies a specialty.
Strawberry Baskets and Crates,

POLITICAL CARDS.

L. HEILBRON

Most respectfully announces himself as a candidate for Supervisor of District No. 4, subject to the Republican district convention of 1898.
L. HEILBRON.

LOUIS MANUEL

Most respectfully announces himself as a candidate for the office of County Surveyor of Fresno county, subject to the action of the Republican county convention of 1898.
LOUIS MANUEL.

H. F. PETERS

Respectfully announces himself as a candidate for the office of Tax Collector of Fresno county, subject to the action of the Republican county convention of 1898.
H. F. PETERS.

C. W. GARRETT

Most respectfully announces himself as a candidate for re-election as Supervisor of District No. 1, subject to the Republican district convention of 1898.
C. W. GARRETT.

PHILIP SCOTT

Most respectfully announces himself as a candidate for Supervisor for the Third Supervisorial District of Fresno county, subject to the action of the Republican county convention of 1898.
PHILIP SCOTT.

WILLIAM SHAW

Most respectfully announces himself as a candidate for Sheriff of Fresno county, subject to the action of the Republican county convention of 1898.
WM. SHAW.

P. F. PECK

Respectfully announces himself as a candidate for Sheriff of Fresno county, subject to the action of the Republican county convention of 1898.
P. F. PECK.

S. C. ST. JOHN

Most respectfully announces himself as a candidate for the office of Justice of the Peace of the Third Judicial Township of Fresno county, subject to the Republican township convention for 1898.
S. C. ST. JOHN.

J. W. SHANKLIN

Most respectfully announces himself as a candidate for the office of County Clerk of Fresno county, subject to the action of the Republican county convention of 1898.
J. W. SHANKLIN.

JAMES M. COLLINS

Most respectfully announces himself as a candidate for the office of Assessor of Fresno county, subject to the action of the Republican county convention of 1898.
J. M. COLLINS.

GEORGE L. HOXIE

Most respectfully announces himself as a candidate for re-election to the office of County Surveyor of Fresno county, subject to the action of the Republican county convention of 1898.
GEO. L. HOXIE.

H. E. BARNUM

Respectfully announces himself as a candidate for re-election to the office of Auditor of Fresno county, subject to the action of the Republican county convention of 1898.
H. E. BARNUM.

J. E. WHITSON

Respectfully announces himself as a candidate for re-election to the office of Treasurer of Fresno county, subject to the action of the Republican county convention of 1898.
J. E. WHITSON.

W. W. MACHEN

Most respectfully announces himself as a candidate for re-election to the office of Recorder of Fresno county, subject to the action of the Republican county convention of 1898.
W. W. MACHEN.

JOHN WIELAND
Fredericksburg
AND CHICAGO
BREWING COMPANIES

JOSEPH HUBER - - Manager
FRESNO DEPOT.
OFFICE, 1722 & 1724 KERN STREET
Telephone No. 68. P. O. Box 1276.

Allordersfor BEER, ALE and PORTER delivered free of charge to any part of the city. Families promptly supplied with Ice cold Bottled Beer.

Hauptli Hotel,

SELMA, CAL.

The leading hotel of the town.
Fine large rooms, well furnished.
Good table. Reasonable rates.
J. GEERING, Proprietor.

FRATERNAL SOCIETIES.

NEAL DOW LODGE NO. 30, I. O. G. T., meets every Friday evening in Edgerly hall. All Good Templars in good standing cordially invited.
A. C. BASTA, C. T.

Masonic Meetings.

MASONIC TEMPLE, CORNER TULARE AND I STREETS.

FRESNO LODGE, No 217, F. & A. M. Stated meetings on Friday on or before the full of the moon.
THOS. J. KIRK, W. M.

O. E. S., RAISINA CHAPTER No. 83, MEETS first and third Tuesdays of each month, 7.30 o'clock in Masonic Temple.
MISS MARGARET KAMES, Worthy Matron
MRS. ELIZA F. GRINES, Secretary.

FRESNO REBEKAH DEGREE LODGE No 155, I. O. O. F., meets the first and third Saturday evenings of each month at 7.30 o'clock in Odd Fellows' hall, Spinney building, opposite Pleasanton hotel. All visiting Rebekahs cordially invited.
MRS. MAMIE KELLY, N. G.
MRS. ANNIE DREW, Secretary.

W. O. W.

MANZANITA CAMP NO. 100, P. J. W. OF W. meets every second and fourth Tuesday evenings of each month, in Edgerly hall, over the postoffice. Sojourning neighbors cordially invited to attend all meetings.
D. S. EWING, C. C.
GEO. R. ANDREWS, Clerk.

Grand Army.

ATLANTA POST G. A. R., MEETS THE FIRST and third Thursday of each month at Edgerly hall, corner I and Tulare streets. All members in good standing are invited.
O. A. VOGEL, Com.

Ladies of G. A. R.

GEO. A CUSTER CIRCLE NO. 18 MEETS first and third Thursday evenings of each month, V. M. I. rooms, Donahoo-Emmons building.
CORNELIA NORRIS, President.
AGNES LOWREY, Secretary.

ATLANTA RELIEF CORPS NO. 41 OF THE W. R. C. meets first and third Thursday afternoons at 2, in Edgerly Hall, Edgerly block.
MRS. LIZZIE ADAMS, President.
ANNA E. JACKSON, Secretary.

A. O. U. W.

YOSEMITE LODGE No 371, A. O. U. W.—Meets every Tuesday evening in new Spinney building, corner I and Merced streets. A cordial invitation is extended to all members of the order.
J. R. TYLER, M. W.
J. M. COLLINS, Recorder.

WASN'T POLITICS

Party Did Not Figure in Annexation.

The "Expositor's" Mendacious Talk of Combinations in Roberts Precinct.

Those who were in favor of annexing a portion of Roberts precinct to the city so that they might enjoy the advantages which would naturally accrue from annexation are denouncing the *Expositor* for trying to make it appear that the movement was a political one. As a matter of fact, those who were in favor of annexation thought nothing of politics whatever, and Democrats wanted it as well as Republicans. In the first editorial which the *Expositor* had on the subject it was stated that Vincent, Hobbs and Williams were for annexation, because Peck, Machen and Barnum had made a combine to capture the district in the convention, a preposterous idea. In the second editorial night before last, the unreliable paper changed the imaginary combination, and now has it that Peck and Barnum have joined forces against Machen, Vincent and Williams. Of course, Mr. Williams is not a candidate for any office, and neither is Mr. Hobbs.

All the gentlemen who have been charged, without a shadow of foundation, with making combinations, deny that there is a word of truth in the statement. The *Expositor* tried to make it appear that Peck, and Barnum are opposed to annexation, as they have "captured" the precinct, while the other alleged faction want to merge it with the city on that account. Mr. Barnum denied last night that he was in any such transaction, and Mr. Vincent declared that the unreliable paper was not worth seriously considering. He had made no combination and nobody else had.

Mr. Peck stated that he had been in favor all along of annexation, and would have attended the meetings were it not for the fact that he happened to be out of town when they were held. The *Expositor* labored to make it appear, however, that Peck had captured Roberts precinct and was therefore opposed to annexation. The attempt to make it appear that an entirely non-partisan movement was a political scheme is branded by the annexationists as a petty piece of business, and it helped to defeat annexation, as many of those in favor of it concluded to have nothing further to do with it as long as their motives had been misrepresented.

CAN'T LIVE HOME

Miss Hood Seeks a Livelihood in Fresno.

Her Father Court Reporter at Stockton—Suspicion That She Ran Away.

About two months ago Miss Etta Hood of Stockton, the daughter of E. E. Hood, the official court reporter of that town, came to this city. The young lady is quite a bright girl, and is a graduate of the Stockton high school. She came here, it is said, at the instance of a young man who promised to secure employment for her in the dining-room of the Grand Central hotel, but when she arrived she could not obtain the place that it was represented she would get, but her friend sent her to see Miss Armstrong of the library, thinking that she might secure more congenial employment there.

There was no place for her at the library, but a gentleman who happened to be present, told the young Stockton miss that a minister and his wife were looking for a girl, and he took Miss Hood to the place. Miss Hood was engaged and had been at the minister's house until Wednesday, when she "picked up" and left, although the family tried hard to persuade her to remain, as they felt a sort of responsibility for the girl. But she told them that she had obtained employment in a store in town, although inquiry developed the fact that she was not working there.

The clergyman and wife are puzzled over the young woman and do not know what to think. She told them that she could not live at home and had determined to make her own living. She came here without any means, and it was absolutely necessary for her to get work in order to gain a livelihood in a strange city.

It was apparent that she had never done any home work before, as she did not know the first principles of cooking. The thing that most puzzled the minister and his wife, however, was the strange way the girl acted and the harrowing tales she told about why she could not live at home. Sometimes her talk was rambling and incoherent, which gave rise to the suspicion that she was not exactly right mentally.

So far as known the girl did not receive any letters from home, and it was surmised that perhaps her father did not know where she was.

She insisted upon meeting nearly every night the gentleman friend who promised her a place in the Grand Central, and despite the remonstrances of the clergyman and his wife she would go out nearly every evening.

The girl did not leave town, as she was seen spinning around on a bicycle yesterday afternoon.

Trying Various Insecticides.

Professor Woodworth of the State University, who is making a study of the thrips, was at the rooms of the Farmers' Club yesterday making laboratory experiments. He went out in the afternoon to get some specimens. The professor is now trying various insecticides on the pest.

Thanks.

Messrs. Radin & Kamp of the White Front Department Stores having given the Danish Lutheran Church of Fresno the benefit of their percentage sales on Wednesday and Thursday of this week, I would hereby on behalf of said church express our sincere thanks to the above named gentlemen for the very handsome check and for their liberality.

J. JOHANSEN, Pastor.

Sewing Machines to rent at Donahoe-Emmons'.

Mechanics' Store Creditors' Sale begins Saturday morning, when clothing will be slaughtered.

NAVY RECRUITS.

Two Patriotic Lads of Oleander Enlist at Mare Island.

Should the United States have a war with Spain, which seems not unlikely now, Oleander will have furnished two patriots who went to their country's aid even before a call was made. Last Wednesday Charles Wrightson and Donald Savory passed through this city on their way to San Francisco to enlist in the navy at Mare Island.

The volunteers are both young men, who were reared in the vicinity of Oleander, where their parents live. They read about the impending crisis with absorbing interest, and when they thought that there was likelihood of a war they at once determined to enlist as recruits in the navy.

The lads are little more than twenty years old, but able-bodied, hearty and imbued with a spirit of patriotism. The young men were born in England, but were brought to this vicinity when they were quite young. They have a large number of friends both in this city and Oleander, who wish them success. John Wrightson, a brother of Charles, was one of the buyers last year for the Phoenix packing house.

MRS. BARON'S COUP.

Takes Out an Execution Against Her Husband.

Lucy Baron, who has a suit for divorce pending against G. A. Baron, is $75 ahead. Day before yesterday her attorney, Lewis H. Smith, quietly took out an execution, which was served upon James Graham, who was indebted to Baron in the sum of $75. Graham paid the money when the execution was levied, and it was turned over to Mrs. Baron. The return was made yesterday. Mrs. Baron claimed that there was $130 due her from her husband as alimony and other items which the court directed him to pay.

FOR LOWEST RATES EAST

With choice of three routes. Personally conducted excursions to all principal cities without change cars. Call upon or address S. F. BOOTH, District Passenger Agent, corner J and Mariposa street, Fresno, Cal. *

Recovered Her Reason.

Miss Daisy Hogan, the young woman who was temporarily insane last week, is again at liberty. Drs. Maupin and Hayden examined her and found that she had recovered her mental balance. She intends to return to her home at Keokuk, Iowa, at an early date.

A PLUCKY WOMAN

Mrs. Richardson Defended Her Headgate.

Alfred Coleman Became Irate and Threw Her Into a Canal.

Mrs. C. H. Richardson was "as mad as a wet hen" yesterday, and she had good cause for her indignation. She was pushed into an irrigation ditch filled with icy water direct from the snow clad Sierras by her Perrin colony neighbor, Alfred Coleman, yesterday morning. The affair grew out of a dispute over water.

Mrs. Richardson was standing near a headgate on her place when Coleman came to remove the boards in order to secure water for his colony tract. Mrs. Richardson warned him not to take out the boards as she desired the water.

"You are taking more than your share," retorted Coleman, "and I intend to remove the boards."

"I dare you to do so," warmly replied the woman, who was there to protect her property, and she stepped forward to prevent Coleman from carrying out his threat.

Coleman paid no heed to the woman and began pulling out the boards. Mrs. Richardson endeavored to hold the boards in place and this enraged the rancher so much that he grabbed her around the waist and threw her into the canal. The water reached to her elbows and was ice cold. Mrs. Richardson came to the surface sputtering and clambered upon the bank as soon as she could wipe the water from her eyes. She was wet through and through and hastened to her home shivering with the cold.

After changing her attire she came to Fresno and told her tale of woe to Justice St. John. Mrs. Richardson swore to a complaint charging Coleman with battery. The rancher was arrested and gave bonds for his appearance for trial on next Wednesday.

A Double Funeral.

There will be a double funeral at the Catholic church at 1 o'clock today, the services being over the remains of two infants—F. M. Duarte's child and that of Antone Pimental—both of which died yesterday at their homes in Belmont addition. The children died from infantile complaints.

Mayor Bennett of Lowell

Heartily Endorses This Testimonial--Hood's Sarsaparilla Triumphant in a Severe Test

The testimonials in behalf of Hood's Sarsaparilla are worth reading because they tell things worth telling. Just spare a few moments to read this statement below:

No man is more favorably known in and about Epping, N. H., than Mr. Joseph Stokes, the husband of the lady referred to. His word is as good as a U. S. bond, and every statement from him or his family may be most implicitly relied upon. Read this:

"C. I. Hood & Co., Lowell, Mass.:

"Gentlemen:—For fully twenty years my mother has been seriously troubled by a sore on her nose. For some time we thought it of a cancerous nature, and it was removed three times. A physician in Boston said the sore was not a cancer, but

"A Catarrhal Sore."

It discharged and was, of course, very annoying as well as painful. Sometimes it was as large as a half dollar, and it was necessary to keep it bandaged and protected most of the time. About two years ago the sore seemed to be spreading over her face, and was larger than when the Boston physician removed it. There is no question but that its origin was in

The Scrofulous Humor

with which my mother has always been troubled. Two years ago she decided to give Hood's Sarsaparilla a faithful trial, also using, as an outward application, Hood's Olive Ointment. It was soon noticed, to the joy of the family, that the sore was diminishing in size and was becoming less troublesome. This encouraged her to continue the use of Hood's Sarsaparilla. She took 11 bottles, and now

Her Face is Well.

The sore has entirely disappeared, leaving not a scar, but only a slight mark, which we think may in time totally disappear. It is such a comfort to her and such a joy to the rest of the family that we feel indebted more than we can express, to Hood's Sarsaparilla, that she has been cured after twenty years of suffering." MISS E. A. STOKES, Epping, N. H.

From Mr. Stokes.

"I am glad to say that the cure of my wife is exactly as stated in my daughter's letter above." JOSEPH STOKES.

Hon. J. W. Bennett,

Mayor of Lowell, takes pleasure in voluntarily adding his endorsement to the above testimonial, as follows:

"I know the parties referred to in the letters above, and endorse them as thoroughly reliable. I have known about this case for some time, and am glad this testimonial has been sent to C. I. Hood & Co." J. W. BENNETT, Lowell, Mass.

Hood's Sarsaparilla

Sold by all druggists. Price $1, six for $5. Prepared only by C. I. Hood & Co., Lowell, Mass. America's Greatest Medicine.

THIS WEEK'S

Bargain List.

5 papers Corn Starch for.....25c
6 bars Diamond Soap for.....25c
5 packages Chalmers' Gelatine for..50c
1 quart bottle C. & B. Lucca Oil....75c
4 papers Arbuckle's Coffee for.....50c
4 papers Lion Coffee.....50c
4 papers Yosemite Coffee.....50c
1 can (25 oz.) Home Baking Powder.20c

Our Kona Blend Coffee is the Best That Money Can Buy.

Lows Einstein & Co. PIONEER STORE

GENERAL STORES.

Commissioner's Sale.

No. 7621.

In the Superior court, county of Fresno, state of California.

The People's Savings Bank of Fresno, a corporation, plaintiff, vs. Max Gutter, Rachel Gutter, Maggie Linano, Oliver Childers, I. L. Granger and G. R. G. Glenn, defendants.

UNDER AND BY VIRTUE OF AN ORDER of sale and decree of foreclosure and sale, issued out of the Superior court of the county of Fresno, state of California, on the 24th day of March, 1898, in the above-entitled action, wherein the People's Savings Bank of Fresno, the above named plaintiff, obtained a judgment and decree of foreclosure and sale against Max Gutter, Rachel Gutter, Maggie Linano, Oliver Childers, I. L. Granger and G. R. G. Glenn, defendants, on the 25th day of March, 1898, in the sum of $1063.18, gold coin of the United States, and accruing costs, which said judgment and decree was on the said 24th day of March, 1898, recorded in decree book, volume 9, on page 322, et seq., I am commanded to sell all that certain piece and parcel of land situate, lying and being in the county of Fresno and state of California, bounded and described as follows, to-wit: The north half of the southwest quarter of the southeast quarter of section thirty-one (31), in township thirteen (13) south of range nineteen (19) east of Mount Diablo base and meridian, containing 20 acres more or less.

Public notice is hereby given that on Saturday, the 23d day of April, 1898, at 12 o'clock meridian of that day, in front of the courthouse door of said county of Fresno, California, I will, in obedience to said order of sale and decree of foreclosure and sale, sell the above described property at public auction or so much thereof as may be sufficient to satisfy said judgment, with interest and costs and accruing costs to the highest and best bidder for cash in hand, gold coin of the United States.

Dated March 28, 1898.

WICK W. PARSONS, Commissioner appointed by the court in this action.

George L. Warlow, Attorney for Plaintiff. m29

—GO TO THE—

GILT EDGE LUNCH COUNTER

1023 J street, for the

BEST 15 CENT MEAL IN TOWN

GEORGE SCHORLING, Prop.

The Creditors' Sale

—IS NOW IN PROGRESS AT THE—

Mechanics' Store

—ON THE CORNER OF—

MARIPOSA AND I STREETS

AND WILL CONTINUE UNTIL ALL OF ALEXANDER & GOODMAN'S IMMENSE STOCK OF

Clothing, Hats, Furnishing Goods, Boots, Shoes, Etc.

IS SOLD OUT TO SATISFY THE CREDITORS.

NOW IS YOUR CHANCE TO BUY GOODS AT YOUR OWN PRICE

Come Early and Get First Pick.

STORE OPEN FROM 8 A. M. TO 8 P. M.

Remember the Place---

On the Corner of Mariposa and I Streets,

Alexander & Goodman's Old Store.

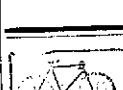

You Can Make $100 per month

Sample bicycle sent you at manufacturers' cost to take orders with. Largest Stock on the Pacific Coast.

Manufacturers and Wholesale Dealers

GRAUFORD CYCLE CO.

520-540 S. SPRING ST., LOS ANGELES, CAL

Hotel de France.

IKE MYER, Proprietor.

One Block West of S. P. R. R. Depot, Cor. G and Fresno.

OPEN FOR BUSINESS.

The above commodious brick building has been entirely renovated and refurnished, and is now in first-class condition. Rooms from 25c up. Weekly and monthly rates at reduced prices. First-class bar in connection with hotel. Also free employment office under my own personal management. IKE MYER.

S. L. HOGUE,

Notary -:- Public

—AND—

Convevancer,

Wishes to announce to his friends and those whom he desires to be his friends —*i. e.*, the public in general—that he will open an office in the Fresno Loan and Savings Bank building January 1, 1898.

Bargains in real estate bought and sold strictly on a commission basis.

Fire, Life and Accident Insurance written, and money to loan on approved security.

Agent National Surety Co. Court, Fidelity, Notarial and other suretyship bonds furnished at current rates.

A share of your patronage respectfully solicited.

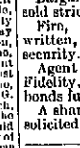

Visit DR. JORDAN'S Great

Museum of Anatomy

1051 MARKET ST. bet. 6th & 7th, S. F. Cal.

The Largest of its kind in the World.

We are continually adding new specimens. Come and learn how wonderfully you are made and how to avoid sickness and disease. If you suffer from any of the ills of men, come to the medical specialist on the Pacific Coast.

DR. JORDAN—PRIVATE DISEASES

Consultation free and strictly private. The oldest specialist by far. Established 1854. Are constantly receiving from the patients without a single exception. EVERY MAN suffering from any of the ills incident to manhood should write for a copy of his complaint. Invalids unable to call may be cured at home by correspondence. We will guarantee a PERMANENT CURE in every case we undertake, or pay $500 for a forfeit. Send for Book—Philosophy of Marriage, Mailed free (a valuable book for men.) Address or call on DR. JORDAN & CO., 1051 Market St., S. F.

Dividend Notice.

Office of Producers' and Consumers' Oil Co Fresno, Cal., April 4th, 1898.

AT A MEETING OF THE BOARD OF DIRECTORS held this day, a dividend of twenty-five cents (25c) per share on the capital stock (10,000 shares) was declared, payable April 20th, 1898. And it was resolved that the books for the transfer of stock be closed from April 10th until after April 20th, 1898.

K. W. BROWN, Secretary. a6

Notice—School Bond Election Notice.

NOTICE IS HEREBY GIVEN TO THE electors of Roeding School District, in the county of Fresno, and state of California, that, in accordance with the provisions of the Political Code of the state of California, as set forth in section 1536, to and including section 1538 of said code, an election will be held on the eighteenth day of April, A. D. 1898, at the residence of A. S. Coon, house on the SW cor. of NW¼ of Sec. 25, T 12 S, R 20 E, in said school district, at which time will be submitted to the electors of said district the question of issuing bonds of the district and selling the same, for the purpose of raising money for purchasing school lots, and for building or purchasing one or more school houses in such district, and furnishing the same.

The polls will be opened and the election held at the residence of A. S. Coon, on the SW cor. of the NW¼ of Sec. 25, in T 12 S, R. 20 E, in said school district, on the eighteenth (18) day of April, 1898, and the polls will be open from one (1) o'clock p. m. of said day until five o'clock p. m. of said day.

Hiram Coon will act as inspector and John D. Page and Edward Tribon will act as judges of said election to conduct the same.

The amount of bonds to be issued is two thousand ($2000) dollars, of the denomination of five hundred ($500) dollars each, and to bear interest at the rate of seven (7) per cent per annum.

Said bonds are to be numbered consecutively 1 to 4, inclusive, and are to mature as follows, to-wit:

One bond, numbered 1, of $500, payable January 15, 1900.

One bond, numbered 2, of $500, payable January 15, 1902.

One bond, numbered 3, of $500, payable January 15, 1904.

One bond, numbered 4, of $500, payable January 15, 1906.

Said election will be held in conformity with the provisions of the Political Code of California governing such elections.

A. S. COON,
H. T. TIPTON,
A. COLEMAN,
Trustees of Roeding School District.

Dated March 25 1898. m29td

Notice to Creditors.

In the Superior court of the county of Fresno, state of California.

In the matter of the estate of Hiram Lee, deceased.

NOTICE IS HEREBY GIVEN BY THE UNdersigned, administrator of the estate of Hiram Lee, deceased, to the creditors of, and all persons having claims against the said deceased, to exhibit them with the necessary vouchers, within four months after the first publication of this notice, to the said administrator, at the law office of A. M. Drew, attorney for said administrator, Temple Bar building, Fresno city, Fresno county, California, the same being the place for the transaction of the business of said estate in the county of Fresno.

March 15th, 1898.

FRANK WILLIAMS,
Administrator of the estate of Hiram Lee, deceased.

A. M. Drew, Attorney for Administrator. m19

ARMORY STABLES,

J Street, Bet. Kern and Inyo.

C. W. COTTEN, Prop.

Good rigs at reasonable rates. Boarders and transients well cared for. Horses and vehicles of all kinds for sale or exchange. Horses broken single or double by Barney Metcalf. Telephone Red 94.

REAL ESTATE, INSURANCE.

W. M. Barr,

SANGER, CAL.,

NOTARY PUBLIC.

RAILROAD TIME TABLES.

THE SAN FRANCISCO AND SAN JOAQUIN VALLEY RAILWAY COMPANY

FROM SEPTEMBER 19, 1897, trains will run as follows:

South-bound. Passenger Daily.	South-bound. Mixed Sunday excepted	Stations.	North-bound. Mixed Sunday excepted	North-bound. Passenger. Daily.
7.20 a.m.	9.00 a.m.	Stockton	3.45 p.m.	5.40 p.m.
9.15 a.m.	12.50 p.m.	Merced	12.50 a.m.	3.35 p.m.
10.40 a.m.	3.50 p.m.	Fresno	9.30 a.m.	2.20 p.m.
11.40 a.m.	5.20 p.m.	Hanford	7.45 a.m.	1.25 p.m.
12.35 p.m.	6.45 p.m.	Visalia	6.40 a.m.	12.40 p.m.

Stopping at intermediate stations when required.

Connections—At Stockton with steamboats of C. N. & I. Co., leaving San Francisco and Stockton at 6 p. m. daily; at Merced with stages to and from Snelling, Centerville, etc.; also with stage from Hornitos, Mariposa, etc.; at Lankershim with stage to and from Madera.

SOUTHERN PACIFIC COMPANY

TRAINS LEAVE AS FOLLOWS:

12.55 a. m.—LOS ANGELES EXPRESS—Daily, for Santa Barbara, Los Angeles and intermediate points.

3.51 a. m.—Sunset Limited for the West—Every Saturday.

5.30 a. m.—EXPRESS—Daily, via Martinez, for Merced, San Francisco, Sacramento, Portland, Ogden and East.

7.50 a. m.—MIXED TRAIN—Daily, for Fowler, Selma, Kingsburg, Goshen Junction, connecting at Goshen Junction with mixed train for Hanford, Armona, Tulare, Bakersfield and all way stations.

9.15 a. m.—Mixed train daily for Porterville and way stations. Porterville to Famoso on Wednesdays only.

3.40 p. m.—MIXED TRAIN—Daily, except Sunday, for Lathrop and all way stations.

11.10 a. m.—SUNSET EXPRESS—Daily, via Merced and Lathrop; connects at Berenda for Raymond (Yosemite), at Lathrop for Stockton, Sacramento and the East via Ogden and Portland.

11.15 a. m.—MIXED TRAIN—Daily, except Sunday, for Bellasky and all way stations. Arrives at Fresno, returning, at 3.00 p. m.

12.30 p. m.—Daily—Fresno and Stockton Passenger—Madera, Merced, Modesto, Lathrop, Stockton, San Francisco and way stations.

5.30 p. m.—PASSENGER TRAIN—Daily, for Sanger Junction, Reedley, Porterville and way stations.

5.50 p. m.—NEW ORLEANS EXPRESS—Daily, for Los Angeles, San Bernardino, Riverside and East via El Paso and New Orleans.

6.15 p. m.—Mixed train for Collis, Mendota and way stations.

11.38 p. m.—Sunset Limited for the East—Every Thursday.

11.50 p. m.—EXPRESS—Daily, for Collis, Mendota, Newman, San Francisco, Sacramento, Ogden and East.

RICH. GRAY, Gen. Traffic Manager.
T. H. GOODMAN, Gen. Pass. Agt.

Fresno Planing Mill

—AND—

Furniture Factory.

Sash, Moulding, Doors, Brackets, Window and Door Screens.

Counter, Shelving and Office Furniture a specialty.

SOUTH I STREET.

W. H. HOLLENBECK.

THE FRESNO MORNING REPUBLICAN.

PUBLISHED BY

The Fresno Republican Publishing Company.

J. W. SHORT, EDITOR AND MANAGER.

The Great Newspaper of the San Joaquin Valley.

Largest Circulation. The Most News.

SUBSCRIPTION.

Daily Republican, one year, by mail.....$5 00
Daily Republican, six months, by mail..... 3 00
Daily Republican, three months, by mail..... 1 50
Daily Republican, per month, by carrier..... 50

Weekly Republican, one year, by mail.....$2 50
Weekly Republican, six months, by mail..... 1 25

THERE'S a strike at Agnew's asylum. Another evidence of Buddism.

HERE'S a bulletin dated Washington, April 16, 1920—"The Senate will not come to a vote on the Cuban resolutions before tomorrow night."

JUDGING from General Lee's description of Spanish methods of warfare the United States regulars will be in danger of laughing themselves to death should they ever go up against the Spanish troops in Cuba.

J. G. SCHURMAN, president of Cornell university, thanks President McKinley for his message. The self-conceit of some of those college presidents! Schurman doubt thinks that the message was penned for his especial benefit.

W. W. BOWERS has taken the position to which he was recently appointed as collector of port at San Diego. Good luck to the ex-Congressman and plenty of it is the wish of the people to whom he has given faithful service.

MR. BAILEY of Texas got a taste of the gallery blesses himself when he attempted to play to the crowd once too often. The gallery isn't very slow itself in sizing up men who place partisan juggling above the demands of intelligent patriotism.

SO Weyler is likely to be commander-in-chief of the Spanish forces that are to operate against the United States. For the next day or two Valeriano will be busy oiling that typewriter of his, which saw so much service in Cuba, and laying in a stock of paper on which to write his proclamations.

MR. JAMES CORBETT, who has political aspirations, says if he were in Congress he would not do as much talking as some of the men there are doing. We don't know about that—at any rate we shouldn't like to see him given the chance. We prefer Mr. Sullivan both as a fighter and an orator.

PUMPING FOR IRRIGATION.

Pumping is being resorted to quite generally in Tulare county for the purpose of irrigation, most of the canals failing to supply water for this purpose in this exceptionally dry year. The *Register* suggests that by the use of centrifugal pumps and threshing engines, moved rapidly from one farm to another, water can be supplied for the necessities of the season at less cost even than is incurred under the proposed district rate. Many engines and horse powers are lying idle on account of the failure of the wheat crop, and the farmers can co-operate if desirable in buying pumps.

There is a practical suggestion in this for people in Fresno county who have land not covered by the existing irrigation system. It will be a good year to try the experiment of pumping water for irrigation, which has been tried in some parts of the state and has proven satisfactory. It would not only enable farmers on dry land to raise enough feed for their stock and vegetables for their own use, but in many cases a surplus could be produced and enough realized from that to pay all the expense of of lifting up for the work and irrigating the land.

It takes a year like this to awaken the latent energies of the people and open their eyes to the possibilities that surround them, which they are slow to make use of except under the stress of unusual circumstances. The conditions are sufficiently trying this year, it would seem, to cause the utilization of every resource that our soil and climate affords, and if such proves to be the result the lessons of the dry year will not be lost or without their present and future value.

OUR esteemed contemporaries who express such great admiration for General Lee's personality and deep respect for his views appear to have overlooked his utterances regarding the question of recognizing the Cuban government. In answer to a question he informed the senate committee on foreign relations last Thursday that he had never thought the insurgents had anything except the skeleton for a government—a movable capital. He said further that there were no chances of the Spaniards ever suppressing the insurrection, nor was there any chance for the insurgents expelling the Spanish soldiers from the island. In addition to these significant statements it is common report that General Lee does not favor recognition of Cuban independence at the present time, and his views regarding the insurgent government and the ability of the Cubans to gain complete control of the island certainly bear out this report. Incidentally it may be pointed out that Lee's statements justify President McKinley's attitude toward the recognition question, but perhaps this incident is of too small consequence for the President's critics to take cognizance of.

SOME of the old money slot machines have been removed from the saloons and new ones substituted. The old machines gave the players a little more in return than their proprietors thought necessary, hence the substitution. The new gambling devices are more attractive than the old ones and the prizes are higher. There are more slots, however, and the winnings are few and far between. An ordinance is being drawn up in San Francisco intended to do away with these robbing devices, and if it succeeds in its purpose our City Trustees should adopt an ordinance modeled after that of San Francisco. The former ordinance passed by the San Francisco supervisors was defective, but more care is being taken with the one now being prepared and the likelihood is that it will hold.

IN the Senate Thursday Mr. Gray of Delaware said he would not base his support of Cuba in this crisis upon anything so inexpressibly low as to who may or may not hold Spanish or Cuban bonds. This was well said, and we would that other Senators were of Mr. Gray's thinking. The question of securities should not be considered in this relation at all, for somebody will profit, no matter what step is taken. The only thing to be considered is the manner of intervention on the part of the United States, and since the question is not a new one, and nearly every phase of it has received discussion, the American people expect the Senate to waste no valuable time in arriving at a decision.

FOREIGN INTERVENTION.

The suggestion of a naval demonstration on the part of European powers for the purpose of impressing upon the United States the advisability of coming to a peaceable settlement with Spain must make the blood of every American citizen boil. The presentation of the collective note of a few days ago verged closely upon impudent interference, but the present proposition is simply outrageous. Of course there is no probability of such a demonstration being made as long as Great Britain refuses to be a party to it, and that government has stated that it would hold aloof. Germany has also declined, so there remain only Austria, France, Russia and Italy, and these will not dare to undertake the demonstration with Germany neutral and Great Britain friendly to the United States.

This incident makes clear one thing—and that is the necessity of the United States building a navy that will make it inadvisable for any combination of European powers to try to impose their will upon this government. Having been able to combine for the purpose of giving us advice, who will say that the day may not come when they will form a coalition for the purpose of giving us orders? It is not inconceivable that two or more of the foreign powers may be able to put aside their international jealousies "and ally themselves with the object of teaching us a lesson," as the official press of the European capitals puts it whenever the United States insists upon its rights being respected.

When that time comes we must be prepared for it and turn around and give a lesson to those who would instruct us as to our rights—a lesson they will never forget. This we can do only by making our navy the equal of any two of the continental powers, by building a magnificent system of coast defenses and by making our national guard all it should be in regard to discipline, drill and equipment. All this will cost much money, but it is the price we must pay to ward off humiliation and to preserve our independence.

SENATOR BERRY of Arkansas talks like a true patriot. He began his speech yesterday by stating that as a Senator of the United States he was present to uphold and support the President of the United States in his efforts to bring peace out of the chaos now existing. Though favoring the Turpie resolutions, which provide for the recognition of Cuban independence, Mr. Berry said:

You may vote the resolution down. You may pass the resolution offered by the majority of the committee on foreign relations, or you may adopt the house resolution, but whatever resolution is adopted I will be found supporting the hands of the President.

"Support the hands of the President," that ought to be the keynote of the congress and people of the United States at this critical juncture. Differences of of opinion as to the best procedure in this Cuban business must exist, but no one should stand out for a policy whose adoption is impossible. To do this is simply to lose valuable time and delay the relief of Cuba.

FROM all accounts the Oregon Republicans have nominated a very strong man for Governor. T. T. Geer is a prosperous farmer and has served two terms in the Oregon legislature. His nomination is altogether a tribute to his worth, for political manipulation had nothing whatever to do with it. He received the largest vote in the state as a McKinley presidential elector, and we believe he will be successful next fall in spite of the combination between the Populists and Democrats. McKinley carried Oregon in 1896 against fusion, his majority being over 2000. Geer's majority is likely to be even greater, for the fusionists are not as harmonious this year as they were in 1896.

AND now the senate is showing a determination to vie with the house in vituperative language before it gets through talking for no other purpose than to permit its members to air their voices and views. There can hardly be a shadow of a doubt, and we believe that none is entertained, that the senate will concur with the house in sustaining the administration on the final vote, and hence the prolonged debate only serves to delay action for which most of the Senatorial orators have been shouting in thunder tones for many weeks. The news that the senate will vote before another adjournment will be received with general satisfaction.

THE Los Angeles *Times* used have 10 fear about the beer drinkers of the country doing their duty toward the government. As soon as that war tax of one dollar a barrel is imposed there will be a great rush of people to the places where the "ocher salt" is kept on tap. Indeed, up here in Fresno the patriots are not waiting for the war tax. They have put considerable of the juice beneath their belts already.

THE fight for Kings river water waxes hotter, and litigation is seconded by threats, and even personal encounters. Some inspired idiot has even started the rumor that the big dam near Centerville is to be blown up, a proceeding which would effectually dry all the ditches for the rest of the year. A little of the deliberate spirit which characterizes proceedings at Washington might well prevail in this thirsty corner of the San Joaquin valley.—*Los Angeles Times.*

The inspired idiot who started the report not only started it, but gave the proposition tacit encouragement. We assure the Los Angeles paper, however, that such destructive and lawless act was not seriously contemplated, and that there is now an abundance of water for for all the canals that have Kings river as their source of supply.

THE extra cost of getting ready for war "on the spur of the moment" will be more than enough to have built the Nicaragua canal, and much of the money has gone abroad that would have been expended at home had our navy and coast defenses been built up at a time when war was not threatened. The experience will be a valuable lesson, but its cost has been great and the end is not yet.

THE Democratic reconcentrados in the Butler corral are becoming so numerous that an uprising is liable to occur at any time. Democrats as a rule are willing to suffer humiliation and even martyrdom for the sake of the party, but when denied the right of free speech and to aspire to office there is trouble breeding for somebody in litters, gangs, flocks and unassorted and undefined variety and numbers.

THE young and fresh Democrats, the middle-aged Democrats and the superannuated Democrats were comparing notes yesterday with the "reeking" butchers, the "plodding" lumbermen and the farmers "with hayseed in their hair," and have about arrived at the conclusion that if worse comes to worse, there are now enough of them to organize a pretty good Democratic party of their own.

SENATOR WHITE's notification that he intends to speak on the Cuban question is enough to make one wonder whether the Senate will have decided upon a course of action before 1900. The Senator from the s. c. b. has "damnable iteration" and makes speeches as long as a Swedish mile. He can out-talk anything in forty-five states, and even talks in his sleep.

ONE Blackman of Los Angeles, who was sentenced yesterday to ten years in San Quentin for stealing $3,333, is said to have become a mental and physical wreck since his arrest. He probably got to repeating the figures that represent the amount of his theft and was unable to free his mind from the fascinating iteration.

IT is a significant fact that it is the Democrats who have been delaying action in the Senate on the Cuban question.

A. T. Connard and Miss Annie O'Conner were married Friday evening by Justice Austin. The groom is well known in this city, possessing large property interests here. He has lived in Fresno for many years and a large number of acquaintances will extend congratulations to the bride and groom.

Fruit and Grain Markets.

SAN FRANCISCO, April 15.—The following are prices furnished by the San Francisco Fruit Exchange. Jobbing:

DRIED FRUIT.

New crop in carload—Apricots 5@7c per pound for Royal, 7@9c for Moorpark; prunes, carloads, 40-50's 3¾@4¼c; 50-60's 3¼@3¾c; 60-70's 2¾@3¼c; 70-80 2¼@2¾c; 80-90's 1¾@2¼c; 90-100's 1¼@1¾c; black figs, in sacks, 2½@2¾; peaches 3@4½c; peeled 10@12½c; nectarines 4@6c; pitted plums 4½@5c; pears 3@5c for quarters, and 4@6c for halves; apples 0@7½c for evaporated, and 4@5c for sun dried.

Raisins, new crop, carloads—Two-crown 1½@2c per pound; 3-crown 3c; 4-crown 3½; London layers $1.00@1.10 per box; Seedless Sultanas 4½c.

CALIFORNIA DRIED FRUIT.

NEW YORK, April 15.—California dried fruits steady.

Evaporated apples, common, 5@7½c; prime wire, tray, 8½c per pound; wood dried prime, 8¾; choice, 8½@8¾c; fancy, 9@10c.

Prunes—3½@7¾c.

Apricots—Royal, 5½@7c; Moorparks, 8½c.

Peaches—Unpeeled, 5c; peeled, 11@14c.

GRAIN.

SAN FRANCISCO, April 15.—Wheat—Steady; December, $1.56½; May, $1.59¾.

Barley—Steady; December, $1.30; May, $1.42.

Corn—Large Yellow, $1.12½@$1.15.

Bran—$21@21.50 per ton.

For biliousness, sick headache, constipation, dizziness and all disorders arising from the bowels and liver, take the S. B. liver pill; mild and effective. Price 25 cents—sixty doses. For sale only at Smith Bros.' drug store. *

Electric Fans.

The San Joaquin Electric Company will supply current for use of fan motors for season 1898 at a monthly rate of $2 for ten inch and $3 for twelve-inch and ceiling fans. The company will collect pay from the time fans are put in till it is notified to discontinue service.

JOHN S. EASTWOOD,
* Superintendent.

Just received—25 cases of Men's Fine Tan Shoes. They are splendid specimens of the art of modern shoemaking. Come and see us and get our prices before purchasing. Philadelphia Shoe Store, 1037 Mariposa, near court house park. *

Free hot lunch day and night at Fresno Beer Hall, J and Tulare streets. *

Mennen's Borated Talcum Powder at Smith Bros.' drug store. *

Coolers and Ice Cream Freezers, finest in the land. Barrett-Hicks Co. *

B. M. Hague Jr. & Co. have removed their grocery store from Temple Bar building to 1217 K street, Fresno Free Library building. Will be pleased to see old and new customers. *

PERSONAL.

C. S. Brooks and wife of Boston are in this city viewing the sights.

Professor Bernard Moses of the State University was in town yesterday.

W. B. Depew, the Sanger lumber man, was in Fresno yesterday on a business trip.

Professor Fred T. Moore, principal of the Central school, is in Lemoore visiting his mother.

O. W. Clark is down from San Francisco looking after his extensive interests in this county.

Mrs. Lotta E. Perley of Ipswich is visiting her uncle and aunt, Mr. and Mrs. William Bradford of Belmont.

J. H. Miley of Miley was in the city yesterday viewing the sights. He reports little news in that neighborhood.

Mrs. J. J. Courtner of Hanford and Mrs. P. A. Saunders of Tullohome, Tenn., are visiting Mrs. J. M. Bramlet of this city.

G. A. Brothers, the United States gauger, has completed his season's work and is preparing to move to San Francisco with his family.

Al Haas came up from Hanford yesterday to remain a few days with his parents. For some time he has been connected with the Hanford *Democrat.*

Constable John Kerr, the efficient officer from Huron, is a visitor in the city. He reports all quiet on the West Side. Owing to the drouth many settlers have moved away.

Mrs. Mary J. Warnock of Fort Recovery, Ohio, is visiting the family of J. T. Johnson, on East avenue. Mrs. Warnock is a sister of Mrs. Johnson, and intends to stay all summer.

D. R. Adams and wife have returned from Selma, where they remained for several weeks. Mr. Adams was connected with the Kutner-Goldstein store in that place and has been promoted to a position in the grocery department of the firm in this city.

H. G. Lacy, the well-known Hanford capitalist, was in Fresno yesterday. He says the new electric line between Fresno and Hanford will be in operation in a few days. Delay was caused by the proper machinery for handling the electricity not arriving sooner.

Gasoline Stoves at Barrett-Hicks Co.'s*

J. Richter, agent Pabst Milwaukee Beer. Special attention to family trade. Tel. 30.

Guaranteed brands Hose. Barrett-Hicks Co. *

Ice is cheap, but don't waste it. Buy an Alaska Refrigerator at Barrett-Hicks Co.'s. *

Now is the time to use Smith's Dandruff Pomade for itching scalp, dandruff and falling hair. *

Blue Flame Oil Stoves at Barrett-Hicks Co.'s. *

Dr. Kohler's Antidote at Smith Bros.' drug store; 10c. *

Ice is so cheap you can afford a new refrigerator. New line just in at Donahoe, Emmons & Co.'s. *

It Holds Like a Bottle.

Chas. Cluthe's "Genuine" (Pat'd) Truss

M'f'd by C. Cluthe Co. Detroit, Mich.

There is only one way to buy a Truss and that is to do it right. You never have nor will you ever improve your condition by wearing an ordinary truss. Every ruptured person should examine this truss and get booklet.

Buker & Colson

Druggists, Sole Agents, Special Truss Fitters, Mariposa St., Fresno Loan and Savings Bank Building.

AMERICAN LINE.

New York and Southampton (London, Paris). Philadelphia and Queenstown and Liverpool.

RED STAR LINE.

New York and Philadelphia and Antwerp.

EMPIRE LINE.

For Alaska and the Gold Fields.

Steamers Olympia, Indiana, Pennsylvania, Illinois, 3000 tons; Copenhagen, 2000 tons. (Formerly in the Transatlantic service of the American Line.)

APPOINTED SAILINGS FROM SEATTLE.

Steamer OLYMPIA—JUNE 15th.
Steamer INDIANA—JUNE 25th.
Steamer PENNSYLVANIA—JUNE 30th for ST. MICHAEL.

Connecting with company's fleet of new and modern steamers and barges on the Yukon river through to Dawson City and intermediate points. For passage and freight apply to

INTERNATIONAL NAVIGATION CO., 30 Montgomery street.

Or any of its agencies.

WM. H. PULESTON

Most respectfully announces himself as a candidate for the office of Constable of the Third Judicial Township of Fresno county, subject to the Republican township convention for 1898.

WM. H. PULESTON.

M'CALLUM'S.

WASHABLE

Tailor-Made Suits

Just opened select assortment Washable Tailor-made Suits, latest styles, which we offer at prices which will enable the lovers of something swell in dress to replenish their wardrobes with for use during Spring and Summer. Nothing will give such good service in dress as a fine tailor-made suit. Tailor-made suits, $3.50, $4.50 and $5. These suits will be exhibited in one of our J street windows on Tuesday and during the week.

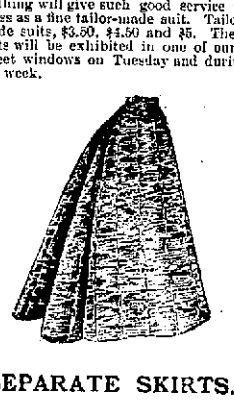

SEPARATE SKIRTS.

Large assortment washable separate skirts in linen, linen crash and covert cloth.

Linen skirts, $1.25, $1.50, $1.75.
Linen crash skirts, $2.
Covert cloth skirts, $1.50.

BLACK SKIRTS.

Black mohair skirts, $1.25, $1.75, $2.50, $4, $4.50.

SILK SKIRTS.

Silk skirts, satin brocaded, $7.50, $10 and $12.50.

SPECIAL.

A few Taffeta Silk Brocaded Skirts, $4.50. Skirts ready made or to measure, same price.

PERCALES.

Two cases Percales, 36 inches wide. Price, 12 yards for $1.
10 yards for $1.
8 yards for $1.
Percales are shown in Mariposa and J street windows.

The above lines are positively the best values ever offered in Fresno.

W. McCALLUM & CO.

Mariposa and J Streets.

QUICK MEAL

Gasoline Stoves

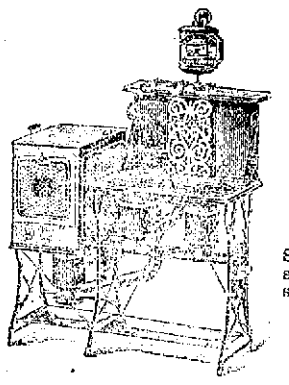

AT MONEY-SAVING PRICES.

We have more Gasoline Stoves on hand than the season warrants, and will close same out to reduce stock at

Absolute Cost.

KUTNER-GOLDSTEIN CO.

HARDWARE DEPARTMENT.

ATHADON 20990

Will make season of 1898 at my residence, one mile north of Fresno between Blackstone and Fresno avenues.

DESCRIPTION.

Bay stallion foaled March 10, 1890; star and two white hind feet; 16 hands high; weighs 1350 lbs.; fine mane and tail; good carriage; strong in every point where a trotting horse should be strong and weak nowhere; himself a trotting king, a sire of speed and his dam one of the most famous young brood mares living; sire of Demetrine, 2.26½, and four others if trained this season will beat 2.20; one has shown a 2.08 gait.

PEDIGREE.

Sired by Matadon 9392, son of Onward 1411; first dam Athalie (dam of Athanio, 2.10; Athuvis, 2.18½; Athinx, 2.20, and Athadon, record at 1 year old 2.27) by Harkaway 11808; second dam Mag by Alcaldo 103; third dam by Vandal (Gy Kinney's).

Full tabulated pedigree furnished on application.

TERMS.

I have reduced fee from $50 to $25 for the season; money due at date of service; usual return privilege. Mares pastured at $2 per month.

Good horses are always saleable property. Drouths, frosts and thrips don't injure them. Athadon colts will be so valuable you will all wish you had one in two years from now.

GEO. L. WARLOW,
Fresno, Cal.

Commissioner's Foreclosure Sale.

No. 8214. Dept. No. 2.

In the Superior court of the county of Fresno, state of California.

The Oakland Bank of Savings, a corporation, plaintiff, vs. D. R. Fraser, Kate Fraser, his wife, Georgie McBride, a widow, Charles McBride, Lena McBride, his wife, D. A. Jackson, D. E. McBride, Alice McBride, his wife, H. G. DeWitt, S. N. Griffith and J. H. Hancock, defendants.

UNDER AND BY VIRTUE OF AN ORDER of sale and decree of foreclosure and sale, issued out of the Superior court of the county of Fresno, state of California, on the 2d day of April, A. D. 1898, in the above entitled action, and an order of sale and writ issued on the 5th day of April, A. D. 1898, in said action, wherein The Oakland Bank of Savings, a corporation, obtained judgment and decree of foreclosure and an order of sale against D. R. Fraser, Kate Fraser, his wife, Georgie McBride, a widow, Charles McBride, Lena McBride, his wife, D. A. Jackson, D. E. McBride, Alice McBride, his wife, H. G. DeWitt, S. N. Griffith and J. H. Hancock, the above-named defendants, for the sum of $4589.40 and accruing interest and costs, which said decree was on the 5th day of April, A. D. 1898, recorded in decree book, volume 2, of said Superior court, on page 326 et seq., in which said decree I was appointed commissioner to execute the same.

I am commanded to sell all that certain lot, piece or parcel of land situated, lying and being in the county of Fresno, state of California, and bounded and described as follows, to-wit:

The southwest quarter of section number twenty-seven (27) in township fourteen (14) south of range twenty-one (21) east, Mount Diablo base and meridian, containing one hundred and sixty acres; also all water rights owned by the mortgagors and used by them or which may or can be used in the irrigation of the said mortgaged premises, or any part thereof, or for domestic or other purposes or use on said land, together with the appurtenances thereunto belonging or in anywise appertaining.

Public notice is hereby given that on Saturday, the 16th day of April, A. D. 1898, at 12 o'clock m. on that day, at the west door of the county courthouse, in the city of Fresno county of Fresno, state of California, I will, in obedience to said writ and order of sale and decree of foreclosure and sale, sell the above-described property, or so much thereof as may be necessary to satisfy said judgment and interest and costs, at public auction, for cash in hand, in gold coin of the United States, to the highest and best bidder.

W. T. FOWLER,
Commissioner appointed by the court in said action.

John Yule and Snow & Freeman, attorneys for plaintiff. 16

Commissioner's Foreclosure Sale.

No. 8210. Dept. No. 2.

In the Superior court of the county of Fresno, state of California.

Anson S. Blake, as trustee, plaintiff, vs. Ella S. Knight, defendant.

UNDER AND BY VIRTUE OF AN ORDER of sale and decree of foreclosure and sale, issued out of the Superior court of the County of Fresno, State of California, on the 31st day of March, A. D. 1898, in the above entitled action, and order of sale and writ issued on the 2d day of April, A. D., 1898, in said action, wherein Anson S. Blake, as trustee, obtained judgment and decree of foreclosure and order of sale against Ella S. Knight, the above named defendant, for the sum of $243.70 and accruing interest and costs, which said decree was on the 1st day of April, A. D., 1898, recorded in decree book, volume 6, of said Superior court, on page 321 et seq., in which said decree I was appointed commissioner to execute the same.

I am commanded to sell all those certain lands, lots and premises which are situated, lying and being in the county of Fresno, state of California, bounded and particularly described as follows, to-wit:

Lots number thirty (30), thirty-one (31) and thirty-two (32) in block number thirteen (13) of the town of Fowler, as per map thereof on file and of record in the County Recorder's office of the said county of Fresno, state of California, together with the appurtenances thereunto belonging or in anywise appertaining.

Public notice is hereby given that on Saturday, the 30th day of April, A. D., 1898, at 12 o'clock m. on that day, at the west door of the county court house, in the city of Fresno, county of Fresno, state of California, I will, in obedience to said writ and order of sale and decree of foreclosure and sale, sell the above-described property, or so much thereof as may be necessary to satisfy said judgment and interest and costs, at public auction, for cash in hand, in gold coin of the United States of America, to the highest and best bidder. W. T. FOWLER, Commissioner appointed by the court in said action.

F. H. Short and F. E. Cook, attorneys for plaintiff. 16

MADE ME A MAN

AJAX TABLETS POSITIVELY CURE ALL Nervous Diseases—Failing Memory, Impotency, Sleeplessness, etc., caused by Abuse and other Excesses and Indiscretions. They quickly and surely restore Lost Vitality in old or young, and fit a man for enjoyment, business or marriage. Prevent Insanity and Consumption if taken in time. They act like magic. Immediate improvement and effects a CURE where all others fail. Insist upon having the genuine Ajax Tablets. They have cured thousands and will cure you. We give a positive written guarantee to effect a cure in each case or refund the money. Price $1 a box, 6 boxes for $5, by mail in plain wrapper, upon receipt of price. Circular free.

AJAX REMEDY CO., 59 Dearborn St., Chicago.

For sale in Fresno by Webster Bros. and Buker & Colson, Druggists.

Notice to Creditors.

In the Superior court, in and for the county of Fresno, state of California.

In the matter of the estate of Fannie F. Myers, deceased.

NOTICE IS HEREBY GIVEN BY THE Undersigned, administrator of the estate of Fannie F. Myers, deceased, to the creditors of, and all persons having claims against the said deceased, to exhibit them with the necessary vouchers within four months after the first publication of this notice, to the said administrator at the law office of Messrs. Harris and Hubbard, in the First National Bank building, in the city of Fresno, the same being the place for the transaction of the business of said estate in the county of Fresno, state of California.

Dated this March the 21st, 1898.

A. R. HOLMES, Administrator.

Harris and Hubbard, Attorneys for the Administrator. 6t2413

DR. GILSTRAP, DENTIST,

The Famous Tooth Extractor,

Will be at Selma May 8th and 9th; 1025 J St., Fresno, May 10th to 12th.

FRESNO CITY STEAM DYE

—AND—

Carpet Cleaning Works.

The only GENUINE STEAM Dye Works in Fresno. Office—Cor. I and Fresno streets. Established 1892. Prices reasonable. Satisfaction guaranteed in every respect. Ladies' garments dyed unripped. 1127 I street, corner of Fresno. Telephone Red No. 112.

RADIN & KAMP—WHITE FRONT STORES.

A Great Day for Bargain Seekers.

Our daily inducements this week have crowded our stores. Stacks of goods have found new owners, and still we keep up the daily procession of new bargain offerings for the busy throng. Today will overshadow all.

SATURDAY'S SPECIAL

—IS—

Men's ∴ Clothing.

Great price leaders to help your preparations for hot weather:

$3.95.

A wonderful line of Men's Cassimere Suits, in blue or black. These garments are cut in the best style, finely finished, good fitters and wearers. They would be cheap at $8.50. What must they be at $3.95?

$6.50.

Here's a hot price for cool Spring Suits—new goods for Summer wear in exquisite plaids and mixtures, perfect in style, beautifull in finish and fit like a glove. Being skeleton seamed they are exceedingly cool and fitted with patch pockets, including the latest idea of the new inner secret pocket. If ever a high-class garment was offered in Fresno this is one, but the proper price is twice $6.50 and sensible men will buy them.

GREAT SATURDAY NIGHT SPECIAL

—IN—

Men's Night Robes.

Between the hours of 7 and 9 p. m. we will offer 150 Men's Night Robes at 50c each. These garments are manufactured by a leading firm of high-class makers, are composed of a fine quality of Muslin. Handsomely embroidered and perfectly finished, they are splendid regular $1 values. Saturday night they will be practically a gift at

50c Each.

The above quotations form a series of purchasing opportunities seldom to be met with and we pressingly invite the attention of every keen buyer in this county to our unusual values.

White ∴ Front ∴ Stores

RADIN & KAMP.

1023, 1025, 1027, 1029, 1031 I STREET.

COLD ON YOUR CHEST

In hot weather will not last long if you haven't a good Refrigerator to preserve your ice. Barrett-Hicks Co. has a fine line of Alaska Refrigerators in all sizes that are scientifically built for the preservation of food, and at prices that will save you from having to use an old ice chest. We have on hand, besides our general line of Hardware, a fine stock of House Furnishing Goods. Yours at the old stand,

Barrett-Hicks Co.

DIRECT TO

Cook's Inlet.

The new and elegant steamer Samoa will leave San Francisco about the

15TH OF APRIL

For the Inlet gold fields. For particulars as to freight and passage apply to FRANK DUSY, Selma, within the next ten days.

High Art Tailoring Low Down Prices

New Spring importations of English, Scotch and Domestic Woolens. Perfect fit guaranteed.

Z. J. JOSEPHIAN

1029 MARIPOSA STREET.

DON'T FORGET

—THAT—

BONNELL & FLANNAGAN

—WILL BUY YOUR—

FURNITURE & HOUSEHOLD GOODS

And supply all your wants in that line cheaper than any house in Fresno.

948 and 950 I Street.

A Pointed Argument.

This argument is to be pointed—straight at you. It is intended to convince you that money cannot buy a better stock than I have. It is intended to convince you that prices cannot be any lower than are mine and the same time quality of goods given. It is intended to convince you that you can't buy to better advantage in any other place. It is intended to convince you that I want your trade. + +

M. SANDER, Proprietor

THE ✳ BODEGA,

THE ONE-PRICE

Wine and Liquor Store,

1021 J Street.

☞ 'Phone Main 94.

NEW IDEAS IN FURNITURE.

Easter means not only a change of seasons, but a change of personal and household effects. What we offer in the line of excellent designs in Household Furnishings pleases the mind. Our line is a revelation, a pleasure, a satisfaction. You appreciate the beauty of the goods and the attractiveness of the prices at

W. F. McVey's

1120—1124 J Street.

VALLEY TRUCK AND TRANSFER CO

Agents for SHASTA WATER.

Family Trade a Specialty.

Office 1039 J St. - Tel. Main 435

Fan Motors.

ELECTRIC SUPPLY STORE,

1115 J Street.

THE FRESNO MORNING REPUBLICAN.

United States Department of Agriculture—Weather Bureau.

FRESNO, April 15.—Observations taken at 6 o'clock in the afternoon:

Barometer	29.78
Temperature, dry bulb	81
Temperature, wet bulb	51
Humidity, per cent	12
Wind, NW (miles per hour)	8
Maximum Temperature for past 24 hours	83
Minimum Temperature for past 24 hours	53
Total rainfall past 24 hours, inches	00
Total rainfall for season, inches	4.18

Weather Forecast.

SAN FRANCISCO, April 15.—Official forecast for thirty-six hours, ending at 8 p.m., April 16.—Northern California—Cloudy, Saturday, cooler in the interior; fresh westerly winds; fog on the coast.

Southern California—Cloudy and unsettled weather Saturday, with showers in the mountains; fresh southerly wind.

The REPUBLICAN may be had in San Francisco at Cooper's book store, 746 Market street.

LOCAL BREVITIES.

Large glasses
Extra jelly 10c each
At Holland & Holland's.

Spring lamb at Layton Market.

Baseball Sunday—Oakland vs. Fresno.

Choice hams and bacon at City Market.

Osborn rakes and mowers. Dorsey & Parker.

Eastern sorghum seed at Hobbs-Parsons Co.'s.

Remember the Apollo Club concert April 25th.

Social dance tonight at Armory hall by Barton orchestra.

Will the owner of wine-colored cape collar call at this office?

Our ball team has a premier second baseman in Wm. J. Kelley.

Fresno rooters will make it interesting for "Tip" O'Neill Sunday.

Fresno has a coacher in Ferguson that'll keep O'Neill hustling.

REPUBLICAN business office, telephone main 97. Editorial rooms, main 101.

"Imperial Fresno" on sale at Cearley's, Riege's, South & Fentem's and the REPUBLICAN office.

Don't fail to hear the wonderful violinist, Pietro Merino, at the Apollo Club concert April 25th.

Just the thing to send to your friends in the East—"Imperial Fresno;" in leatherette, 75 cents.

You will find the largest and best selected stock of men's tan shoes at the Philadelphia Shoe Store.

There will be a Good Templars' picnic at Wood's grove on the San Joaquin river never next Saturday.

Mrs. Thomas O'Shay was fined $10 by Recorder Clark yesterday for disturbing the peace of Mrs. Leverone.

Hay is going to be high all this year. Use best quality of gypsum, for sale by Valley Lumber Co., and you will have hay to sell.

James W. Haines of Auberry valley and Sarah B. Martin of Fresno were married on Friday evening by Recorder Clark.

Before purchasing tickets at the so-called cut rates East, call at the Southern Pacific city office, corner J and Mariposa streets.

Ferguson, Mangerina and Brittian in the outfield and Held, Kelley, McGlaughlin and Courtney in the infield for Fresno Sunday.

If you are going to Alaska, secure passage early and make all arrangements at Southern Pacific city office. Through tickets sold to Dawson City at lowest rates.

"Imperial Fresno," showing the resources, industries and scenery of Fresno county, may be had at the REPUBLICAN office, 1842 Tulare street. Leatheret 75c, cloth $1.50.

William H. Puleston, the well-know blacksmith, announces in today's REPUBLICAN his candidacy for constable in this township, subject to the action of the Republican convention.

Mr. and Mrs. George B. Noble entertained a number of friends last evening at their home in Belmont addition. The time was passed in an enjoyable manner, and a collation was served.

The Social Democrats will meet in Edgerly hall on next Saturday afternoon. The organization favors the co-operative commonwealth and expects to attract to its support all radical reformers.

The inventory and appraisement of the estate of Samuel V. R. Cooper, deceased, was filed yesterday. His property in Fresno county was valued at $275 and his Sonoma county holdings were estimated at $800.

There will not be any preaching in the Belmont-avenue Presbyterian church next Sunday, as the pastor expects to attend the meeting of the Presbytery of Stockton, which will convene at Sonora on Friday, the 15th instant.

Mrs. Sarah Pratt-Carr will address the Unity Society Sunday forenoon upon "The Success of Christ's Failures." This sermon has created a great deal of adverse criticism, and no doubt a large congregation will be present to hear it.

Frank Serpas has returned from San Francisco and was much amused by the reports in regard to his running away with a woman. He left Fresno without saying where he was going and for several days his friends were anxious in regard to him. Yesterday he was working on the electric company's lines.

Milt Brown, the West Side barber, was arrested yesterday for battery on complaint of Walter Furnish. Furnish was ejected from the barber's shop Friday. Brown knocked Furnish down twice. The men have not been on good terms for some time. The case will come up before Justice St. John on Monday.

The Hammond is King.

The agency for this marvel of a typewriter at Riege's Book Store. *

On J Street.

Fiester has removed to 1148 J street, between Mariposa and Fresno streets. *

An Important Optical Item.

The firm of H. C. Warner wishes to inform the people of Fresno city and county that arrangements have been made to retain permanently the services of Mr. Louis Dorais, the optical expert.*

Use Smith's Corn Paint. *

The Money

that you save by buying *Schilling's best* baking powder and using only *one* heaping teaspoonful to a quart of flour—

Spend it for the circus, if you choose, but not for waste.

DIDN'T SHOW UP

Colonel A. W. Jones Sends a Communication.

The Railroad Committee Decides to Wait For More Information.

The committee of ten formed for the purpose of assisting in procuring rights of way, etc., for the Monterey and Fresno railroad met at the rooms of the Chamber of Commerce last evening, all members being in attendance except Messrs. Gurdon and Hodgkin, who are in Los Angeles.

John Reichman, the chairman, in calling the meeting to order stated that it was for the purpose of considering a letter recently received from Colonel A. W. Jones. After considerable discussion it developed that the committee was favorably disposed toward the project, but before assuming the work for which the committee was appointed desired more information in respect to the purposes of the company than has thus far been placed before it.

It was decided that a letter be addressed to Colonel Jones expressing the sentiment of the committee and urging him to come to Fresno at as early a day as possible for a conference with the committee.

The discussion brought out many points that seemed necessary to be well understood. It was thought advisable, however, to take no definite action until after Colonel Jones arrives in response to the invitation.

The committee does not expect Colonel Jones to disclose any information about the company and its plans which might be premature at this time, but from what could be learned of the meeting the gentlemen were not disposed to grope in the dark altogether.

The committee considered the communication received from Colonel Jones as confidential, and hence did not feel at liberty to give it out for publication. It is said, however, that the letter fell short of what the committee desired. In fact, it is said that the letter really disclosed nothing to amount to anything, being in line with the previous "diplomatic" correspondence received from the railroad projectors.

The meeting was adjourned to convene again at the call of the chair.

TRIED TO ESCAPE

August Britten Shot at Folsom.

He Was "Sent Up" From This County for Burglary Last Year.

A dispatch was received yesterday that August Britten, who was sent to Folsom prison from this county, had been shot while trying to escape from the penitentiary yesterday, and was thought to be dying.

Britten was arrested in this city by Coon Crutcher in September, 1897, on a charge of burglarizing the bakery of E. J. Weimar on J street. He pleaded guilty and a charge of prior conviction was placed against him. The minimum penalty that could be imposed was ten years.

Britten had been out of state's prison less than a year when he committed the last burglary. On the 16th of April, 1896, he was arrested for breaking the plate glass window of Warner's jewelry store and stealing a gold buckle of a lady's belt. He pleaded guilty and was sentenced to a year in San Quentin. Upon his release he returned to this city, and committed the second burglary. Crutcher examined the break of the glass of the bakery window and found that it had been done in the same manner as the jewelry store job. Going to Britten's room the officer found a lot of confectionery that had been stolen from the window. Britten realized that he was caught "dead to right," and so pleaded guilty both to the charge and the prior.

He was rather a good-looking young fellow, but the officers considered him a moral idiot. He never was bright, and he was regarded as half irresponsible.

HERMANN'S SONS.

They Installed Officers and Feasted Last Night.

The Hermann's Sons held an installation of officers at Donahoo-Emmons hall last night, about sixty of the order being present. Grand President William Luedeke of Oakland was present and conducted the installation. Afterward a banquet was served and a jolly time was had.

The officers installed were: William Elster, president; Louis Ackermann, vice president; William Brutsch, treasurer; Henry Johannsen, secretary; Fritz Praphe, conductor; Charles Buehler, outside watch; Henry Goeline, inside watch; C. A. Ruschhaupt and John Oed, trustees. Fritz Paatsch and Henry Johannsen were elected delegates to the grand lodge, which meets in San Francisco on the second Monday in May.

Tomorrow's Ball Game.

The Fresno team has been practicing hard for Sunday's game with the Oaklands, and if the home boys are not victorious it will not be for lack of hard work. Brittan is captain of the team and is getting good work out of the players. He is living at Clovis, and an effort is being made to induce him to move to Fresno so that he can have more time for practicing. Snyder will be given another chance behind the bat tomorrow. The score board is being fixed up, and a bell will announce the runs by innings.

Justice Austin Wants His Fees.

Justice H. Z. Austin has commenced suit in the superior court to recover $800 alleged to be due as fees for services performed in misdemeanor cases. The point involved is whether Justices shall secure the full amount of fees in misdemeanor cases. The Supervisors have allowed a maximum of only $125 a month for such services and the Justices received no compensation for cases after the fees exceed this amount.

Captains Smith, Howard and Carson and Lieutenant Tyneman of the Volunteers of America, arrived in this city last night from the headquarters at San Francisco and took part in the services last night.

DRESS GOODS. | LOUIS EINSTEIN & CO. | GARMENTS.

Wash Fabrics.

As the warm days of summer are approaching, delicate tinted fabrics greet the eye on every side, and our display of French, German, English, Scotch and our own American makes is blended into a fine exhibit, far superior to any similar stock in Fresno.

Scotch Zephyrs.....20c, 25c, 30c and 40c
American Zephyrs.....10c, 12½c, 15c and 20c
Imported Organdies.....25c, 30c and 35c
American Organdies.....10c, 12½c and 15c
Imported Dimities.....15c to 30c yard
Newest Printed Fancies.....7c, 8½c, 10c and 12½c
Coin Dot Swiss.....15c, 18c, 25c and 30c
White and Colored Organdies.20c, 25c, 50c, 75c and $1 yard
Percales and Madras Cloth.....8½c, 10c, 12½c and 20c
Piques in plain and graduated welts for skirts.....20c, 25c and 50c
Grand line of white goods from.....5c to 50c yard

FRIDAY, APRIL 15,

At 25c Each.

25 dozen white Summer Corsets, excellent make and fit, on special sale on above day only

At 25c Each.

Louis Einstein & Co

PIONEER STORE

GENERAL DEPARTMENT STORES.

FRESNO'S FIRST-CLASS MERCHANT TAILOR,

WM. M. BAILLIE,

Has REMOVED to his New Quarters at

1044½ J Street,

Over Kohler & Chase's Music Store, where he is showing his

NEW-:-SRPING-:-IMPORTATIONS

Of English, Scotch and Domestic Woolens. Cut and finish guaranteed perfect.

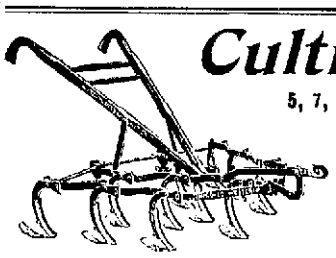

Cultivators,

5, 7, 9, 11 SHOVEL.

FRESNO AGRICULTURAL WORKS.

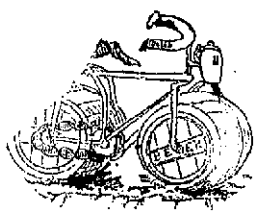

EVERYBODY GOING TO ALASKA

SHOULD STOP AT

THE KLONDYKE

And examine Fritz Paatsch's new invention, lay in a stock of hot clam juice and other necessary liquids and lunches.

ENJOY THESE LOVELY

Spring Days

While you can, for it will not be always Spring. For downright solid, healthy enjoyment and sport the best factor is a LIGHT BICYCLE. It has many points of superiority over other makes, which are acknowledged by experts, and is handsome and speedy besides.

C. W. HOBSON,

AGENT,

1731 Tulare St., Hughes Block.

A. Weilheimer,

Harness AND Carriages

FRESNO, CAL.

WEBSTER BROS.

Drugs, Patent Medicines, Toilet Articles, Perfumes. Everything usually carried in a first Class Drug Store. Physicians Prescriptions accurately filled.

THE DRUGGISTS, CORNER MARIPOSA AND K STREETS.

REGULARS GO TO THE FRONT

The United States Army Mobilized.

Only Small Coast Garrisons Remain.

Brigadier General Shafter to Command at New Orleans—Predicts Conflict With Spanish Forces.

WASHINGTON, April 15.—Decidedly the most warlike step taken by the department in preparing for the possibility of an encounter with Spain, was inaugurated today when orders were issued for the concentration at four points in the South of six regiments of cavalry, twenty-two regiments of infantry and the light batteries of five regiments of artillery. At Chicamauga there will be six regiments of cavalry and light batteries of five regiments of artillery; at New Orleans eight regiments of infantry; at Tampa seven regiments of infantry and at Mobile seven regiments of infantry. Since the civil war no such proportion of the army has been mobilized and the movement itself is the best evidence of the gravity of the situation as looked upon by the President and his advisers. The determination to rendezvous the troops in the South, where they can be acclimatized to the conditions of a more tropical climate, has been under consideration by the President and his cabinet for some time. It was not until today, however, that the President, in view of the enormous expense which will be entailed, felt justified in taking this step.

When Secretary Alger returned from the cabinet meeting he at once called into conference General Miles and Adjutant General Corbin and acquainted them with the result of the cabinet's deliberations. There were hurried consultations in which the quartermaster general, who has charge of the transportation of the troops; the commissary general, who looks after their subsistence, and representatives in Washington of various railroads running to the south, participated. The orders, as finally given, contemplate the movements of troops to the places indicated as follows:

To Chicamauga battlefield: The first, second, third, sixth, ninth and tenth regiments of cavalry and the light batteries of five regiments of artillery.

To New Orleans: The first, seventh, eighth, twelfth, sixteenth, eighteenth, twenty-third and twenty-fourth regiments of infantry.

To Mobile: The second, third, tenth, eleventh, nineteenth, twentieth and twenty-second regiments of infantry.

To Tampa: The fourth, fifth, sixth, ninth, thirteenth, seventeenth and twenty-first regiments of infantry.

The heavy artillery in each of the five regiments mentioned will remain at their present posts. The two new regiments of artillery recently authorized by congress have not been recruited to their full strength and in addition are not well equipped with horses and other necessary requisites for service and therefore are not included in today's orders. The department has so distributed the twenty-two regiments of infantry at convenient places on the gulf that they will be accessible for transportation to Cuba. Proposals have been invited from steamship companies for chartering vessels to the government for this work.

For the division at New Orleans Brigadier-General W. R. Shafter of San Francisco, in command of the department of California, was designated; for that at Tampa, Brigadier-General J. F. Wade, now in command of the department of the Dakotas at St. Paul, Minn.; for Mobile, Brigadier-General J. J. Coppinger, now on duty in command of the department of the Missouri, at Omaha, Neb.; while for the post at Chicamauga, Major-General R. R. Brooke, in command of the department of the lakes, with headquarters at Chicago, was chosen.

The command of the army will devolve upon Major-General Nelson A. Miles, who is now at the head of the military branch of the government. His temporary headquarters, it is said, will probably be at Atlanta, where General Graham, who has command of the department of the gulf, is now located. General Miles' permanent headquarters will depend entirely upon the developments of the campaign. He will leave the city soon for his new duties. Three regiments of infantry and four of cavalry are not included in the mobilization orders, for the reason that they are either at a great distance from the center of operations, are needed in the section of the country in which they are located or are in a location where they can be readily summoned.

CALIFORNIA'S SHARE.

The Regulars to Go to the South at Once.

SAN FRANCISCO, April 15.—Definite orders were received at army headquarters here tonight from the war department for the immediate transfer of the infantry and light artillery stationed at the Presidio and at Benicia barracks. Companies A, C, D, E, F, and G, of the First Infantry, stationed at the Presidio, have been packed and ready for transfer for several days, but companies B and H, stationed at Benicia, will require a day or two to pack, and it is unlikely that the troops can start for New Orleans before Tuesday morning. The Benicia companies will report here on Sunday with their field equipment, horses and mules. Light batteries O and F of the Third Artillery will also go to the South, leaving to defend the army posts about the bay four troops of the Fourth Cavalry and four batteries of heavy artillery belonging to the Third Regiment.

Upon application Manager Krutschnidt of the Southern Pacific agreed to provide a train for the special transportation of these officers and men numbering about seven hundred, on six hours' notice.

The train will have two cars for officers, twelve cars for privates and will carry horses and field equipments. The train will probably be run in sections and it is expected that the departing troops will not be soon seen here again. The families of all the officers will be quartered at the Presidio during the absence of husbands and fathers. Brigadier General Shafter departed today for Bakersfield, where he has personal property interests. After adjusting his affairs there he will proceed to his new assignment at New Orleans.

In an interview at Bakersfield tonight General Shafter stated that he did not see how war could be averted, adding that he anticipated actual fighting with Spanish forces.

OMAHA, April 15.—It has been decided that there will be no movement of troops before Monday from the department of the Missouri. Major Pond, acting quartermaster, will proceed at once to Mobile to select quarters. General Coppinger and staff will leave Omaha Sunday for Mobile.

CHEERFUL SPANIARDS.

Predict That Invading Americans Will "Die Like Flies."

MADRID, April 14.—Via Bayonne, France, April 15.—The action taken by the Spanish cabinet today has confirmed the general belief which has been prevalent here since yesterday that war is now unavoidable. The warlike tone of the official note issued by the Spanish government finds general approval here and creates much excitement.

Contrary to the general opinion that the queen regent has been negotiating for peace at any price, her attitude today had much to do with the firm action of the cabinet.

It is learned on unquestionable authority that the queen regent recently made the following statement: "I prefer even the horrors of war rather than the tarnish on the prestige of the army or an impairment of the rights of the crown."

Another factor, undoubtedly, is Don Carlos' manifesto of yesterday, of which the following is an extract which was not risked submitting to the censor: "The governors of Madrid may make a call to arms inevitable if they continue to permit the Spanish standard to be dragged in the mud. Twenty years of patriotic retirement have proved that I am neither ambitious nor a conspirator. The greater and better part of my life as a man has been spent in the difficult task of restraining my natural impulses and those of my enthusiastic Carlists, whose eagerness I was the first to appreciate, but which nevertheless I curbed, although it rent my heart to do so. Today national honor speaks louder than anything, and the same patriotic duty which formerly bade me say 'wait yet awhile,' may leave me to cry, commanding the Carlists, 'Carlists, forward,' and not only the Carlists but all Spaniards, and especially the national forces who still bravely withstand the enervating feminilities of the people and the army."

The report that Spain had purchased the Hamburg-American liners Normandia and Columbia was confirmed tonight. It is said that the minister for the colonies, Senor Moret, bought them without consulting Admiral Bermejo, the minister of marine.

As indicated tonight in the *Heraldo* Spain is figuring on yellow fever being an important factor of the Cuban situation. It says: "We have 200,000 troops on the island perfectly acclimatized and any Americans who are landed there will die like flies."

A RABBIT ROUND-UP.

Another Big Drive South of Oleander Today.

The colonists south of Oleander have made all preparations for a big rabbit drive today. The territory south of where the last drive was held will be passed over and a great slaughter of the bunnies is expected. The committee in charge of the round-up were over the field yesterday and estimated that fully 25,000 rabbits were in sight. They promise to corral 20,000 rabbits if there are enough drivers to round up the pests.

It will be a shotgun drive and all sportsmen are invited to come and bring their weapons with them. The committee will distribute 1000 shells free. After the drive there will be a basket picnic and everyone is expected to come with lunch baskets filled. The drive commences at 10 o'clock.

There will be large delegations of drivers from Selma, Fowler and the colonies south of Fresno. Persons going to the drive from Fresno will meet at Harlan & Stevens' ranch on Elm avenue and receive instructions from the marshals.

The drive will be directed by H. O. Marshal, grand marshal, and Aides J. G. Payne, Ed Graves, Thomas Martin, Van Winkle and John Gordon.

The committee finished placing three miles of fencing on the wings yesterday. Those who attend will no doubt have a good day's sport.

The Jeffries-Sharkey Fight.

Mr. I. D. Gibbs, promoter of the National Club of San Francisco, under whose auspices the above contest takes place, has written to Mr. Geo. Allen a very encouraging letter, whereby visitors from the citrus belt may secure seats in blocks reserved in the most conspicuous part of their large pavilion. Mr. Gibbs will make arrangements with Harry Doble, who will be the only person entitled to sell reserved seats in Fresno.

Card of Thanks.

We wish to thank the A. O. U. W., I the Court Fresno, I. O. F., and our friends for their sympathy and kind attention towards us in our sad bereavement and for all they have done for their late brother, J. H. Cline.

MRS. M. CONEY,
B. M. CLINE.

BORN.

BAGHANT—In Temperance colony, April 11, 1898, to the wife of D. L. Baghant, a son.

THE LOWREY SUIT.

It Will be Submitted to the Jury Today.

The suit of William Lowrey against the San Joaquin and Kings River Canal and Irrigation Company for $28,000 damages to grain by overflow, alleged to have been caused by the company's dam in the San Joaquin river, will most likely go to the jury today, after having been on trial all week.

Yesterday the arguments were begun and that part of the case will be concluded this forenoon. Yesterday N. O. Coldwell opened for the plaintiff and Garrett McEnerney followed him for the defendant. F. H. Short also spoke for the defendant. This forenoon M. K. Harris will close the argument, address the jury in behalf of the plaintiff.

No Cure—No Pay.

That is the way all druggists sell GROVE'S TASTELESS CHILL TONIC for chills and malaria. It is simply iron and quinine in a tasteless form. Children love it. Adults prefer it to bitter nauseating tonics. Price 50c.

Bids Wanted.

The undersigned will receive bids for concessions at The Orangedale Lodge No. 211, I. O. O. F. picnic to be given at Centerville Saturday, April 30th, including dancing, ice cream, lemonade, lunch counter, etc. Awards will be made on the 20th of April. Right reserved to reject any or all bids.

W. G. OLIVER, Secretary,
Kings River.

The creditors don't care what prices the goods bring, so they get some money out of the stock at the sale of Clothing at Mechanics' Store, beginning Saturday morning.

Slater rebinds books good as new.

Look out for the Creditors' Sale at Alexander & Goodman's Mechanics Sale, beginning Saturday morning.

Bibles, Prayer Books

And Hymnals, a good assortment at South & Fentem's.

Guaranteed cure for chills and fever at the Golden Rule Drug Store, 1730 Mariposa street.

Jesse Moore, J. H. Cutter and Wm. H. McBrayer's Whiskies sold over the bar at Farmers' Exchange, 1832 Tulare street, Edgerley block.

An absolute and safe cure for private diseases at the Golden Rule Drug Store, 1730 Mariposa street.

For Over Fifty Years

MRS. WINSLOW'S SOOTHING SYRUP has been used for children teething. It soothes the child, softens the gums, allays all pain, cures wind colic, and is the best remedy for Diarrhœa. Twenty-five cents a bottle.

But Say,

Don't those hot tamales beat them all; which you can get at the Old Palm Garden?

FATHER NOAH.

How dry I is! It was not always so,
For at a time, some thousand years ago,
It rained so hard through forty nights and days
That all the sinners died—the Bible says.

And only one in all this world found grace—
He was reserved to propagate the race—
And by the time the earth was soaked enough
It looked for Papa Noah pretty tough.

He prayed: "Great Lord, oh let me thank Thee first,
But next I must have something for my thirst;
This muddy water is not fit to drink—
The devil even from such stuff would shrink."

The Lord felt sorry for the good old soul
And said, while handing him a golden bowl:
"For thee, my servant, anthyme is too good;
Fill up on Extra Pale and Robin Hood
At the New Palm Garden,
Opposite the Barton.

Notice—Water Consumers.

The patrons of the Fresno Water Company are reminded that the hours for irrigation are from 6 to 9 a. m. and from 4 to 9 p. m. Strict justice to ALL the consumers of water demands that this rule be strictly enforced.

JOHN J. SEYMOUR, President.

For the finest lunch and glass of beer go to the Tivoli.

Picnic.

The Orangedale Lodge, I. O. O. F., will give a picnic at Kilgore grove near Centerville on April 30th. Everybody invited to attend.

To Whom It May Concern:

I will not be responsible for any debts that may be contracted on or after this date by my wife, Mrs. Emilie Oddoul.

E. ODDOUL.

Fresno, Cal., April 9, 1898.

New stock Rubber Hose just in. Donahoo, Emmons & Co.

A speedy and positive cure for all liver, kidney and stomach complaints at Golden Rule Drug Store, 1730 Mariposa street.

Normart makes wheels to order.

A perfect harvest of low prices on Clothing and Furnishing Goods at the creditors' sale of the Mechanics' Store stock, beginning Saturday morning.

Sheet Music neatly bound at Slater's.

The Tivoli is the only place in Fresno to get the genuine Tivoli tamale.

Ranchers and Vineyardists

Call at Paul Mayer's lodging house for sober and reliable hands. Telephone Red 232.

REAL ESTATE TRANSFERS.

The following real estate transfers were recorded yesterday:

William Todd et ux, to Joseph Sweeney, lots 22, 23 and 24, blk 15, Whitson's addition, Selma; $10.

A. J. Samuel et ux, to Joseph Sweeney, lots 9, 10, 11 and 12, blk 15, Whitson's addition, Selma; $10.

George Lee to Joseph Lee, lot 12, blk 47, Fresno; $300.

A. J. Elmore to Alfred Baird, sw¼ of sec 15, t 13, r 22; also sw¼ of sec 14, t 13, r 22; also nw¼ of sec 23, t 13, r 22; $4800.

James Chenoweth to Ann E. Reinheimer, part of w½ of sec 31, t 14, r 21; also lots 80 and 81, Malaga tract; $10.

FREE TRIAL TO ANY HONEST MAN

The Foremost Medical Company in the World in the Cure of Weak Men Makes this Offer

HAPPY MARRIAGE, HEALTH, ENERGY AND LONG LIFE.

In all the world today—in all the history of the world—no doctor or institution has treated and restored so many men as has the famed ERIE MEDICAL CO., of Buffalo, N. Y.

This is due to the fact that the company controls some inventions and discoveries which have no equal in the whole realm of medical science. So much deception has been practised in advertising that this grand old company now makes this startling offer:

They will send their costly and magically effective appliance and a whole month's course of restorative remedies, *positively on trial, without expense*, to any honest and reliable man!

Not a dollar need be advanced—not a penny paid—till results are known to and acknowledged by the patient.

The Erie Medical Company's appliance and remedies have been talked about and written about all over the world, till every man has heard of them. They restore or create strength, vigor, healthy tissue and new life.

They repair drains on the system that sap the energy. They cure nervousness, despondency, and all the effects of evil habits, excesses, over-work, etc.

They give full strength, development and tone to every portion and organ of the body. Failure is impossible and age is no barrier.

This "Trial without Expense" offer is naturally limited by the company to a short time, and application must be made at once.

Write to the ERIE MEDICAL COMPANY, BUFFALO, N. Y., and give your express address as well as your post-office. Refer to seeing the account of their offer in this paper.

A Good Wife

Will always take great pride in the appearance of her husband. Most wives know better what is becoming to their "better halves than the "better halves do themselves. This being a fact, what is

Wanted

By the Howard Tailoring Company, Chicago, is that all good wives take their husbands to the Grand Central Hotel to see the handsomest line of Spring and Summer Woolen Samples over displayed in Fresno by this company's traveling sales agent. All the very new patterns are shown at the very lowest prices. Suits made to order as low as **$11.75**; Trousers, **$3.** An absolutely perfect fit guaranteed or no sale. Samples are now being displayed

The Greatest Advantage

Made-to-order clothes have over the "ready-make kind is that they fit so much better. This is the main reason why people have their clothes made to order, and this is one of the principal causes of our immense success. Ours is the ONLY fitting system in the world. "We fit where others can't" because we use the famous

BOURGEOUS SYSTEM,

which makes mistts almost an impossibility. By its use we try on all garments on an unmade form, which is gauged from the measurements and descriptions sent us into an exact duplicate of your customer's form. You can see the immense advantage we have over other Tailors. There is only one other concern in the United States that does use and have the right to use this incomparable system, which

Makes Perfect Fits a Surety.

You can send us your orders in perfect confidence, because we try on garments. All who have clothes made to order know that a "try on" is necessary.

By R. C. IRVINE

AT THE GRAND CENTRAL HOTEL ON APRIL 13, 14, 15, 16.

Praised by All.

THE HANDSOMELY PRINTED AND SUPERBLY ILLUSTRATED BOOK—

"Imperial Fresno,"

Is praised by all. Thousands of copies have been distributed, and immense benefit to Fresno county may be confidently expected as a consequence. It will, no doubt, be many years before a work of similar magnitude is published.

COPIES MAY BE OBTAINED

—AT—

C. T. CEARLEY'S,
C. H. RIEGE'S,
SOUTH & FENTEM'S

—OR AT THE—

Business Office

—OF THE—

REPUBLICAN,

1842 Tulare Street

—FOR—

75 Cents a Copy in Leatherette

—AND—

$1.50 a Copy in Cloth.

The book is published to advertise Fresno county, and illustrates and describes its

Resources,

Industries and

Scenery.

JUST THE THING TO SEND TO YOUR FRIENDS IN THE EAST AND IN EUROPE.

IF

IF UNEQUALED FACILITIES

IF GOOD HONEST GOODS;

IF LOW PRICES AND EASY TERMS;

IF THE KNOWLEDGE THAT YOU are dealing with an old established and reliable house—one that has an unrivaled reputation for square dealings and can back up any guarantee—not by idle promises, but by financial responsibilities;

IF THE KNOWLEDGE AND EXPERIENCE gained during a career of forty-eight (48) years;

IF YOU ARE AWARE OF THE fact that we handle only reliable goods that will stand this climate and give you entire satisfaction;

IF YOU TAKE INTO CONSIDERATION that we are the oldest and largest house on this Coast and buy our goods in carload lots for spot cash and can give you the most for the least money.

IF YOU STOP TO THINK THAT our matchless Knabe Piano, the best and most durable instrument in the world, is indorsed by the greatest critics, composers and pianists of the age;

IF THE FACT THAT WE CARRY the largest stock and are the agents for the Knabe, Fischer, Franklin, Kohler & Chase, Kimball, Krell and other makes;

IF ALL THIS, OR ANY OF IT, counts for anything, or has any weight with you,

THEN WE WILL BE PLEASED TO have you call and examine our goods, whether you intend buying or not.

JOHN A. NEU,

Kohler & Chase

Music House,

1046 J STREET.

ESTABLISHED 1859.

Burlington Route

Go east Sensibly,

quickly, cheaply, comfortably—with one of the Burlington Overland Excursions. Just the thing for people of moderate means. They leave Los Angeles every Wednesday, San Francisco every Thursday in the cleanest and brightest tourist sleepers there are. They go to Boston over the scenic routes through Salt Lake City, Denver, Omaha and Chicago, thence via Mich. Cent. R. R., passing Niagara Falls by day. Porter with each car. Manager with each party. Particulars at all So. Pac. ticket offices or by addressing

W. D. SANBORN, Gen'l Agent,
32 Montgomery St., San Francisco.

Notice of Commissioner's Sale.

No. 8287. Department 1.

In the Superior court of the county of Fresno, state of California.

G. A. Newman, plaintiff, vs. Aaron Anderson, Algernon Carey, Victor Lindburg, Herman Peterson, as administrator of the estate of Katie Anderson, deceased, John Doe and Susan Roe, defendants.

UNDER AND BY VIRTUE OF AN ORDER of sale and decree of foreclosure and sale issued out of the Superior court of the county of Fresno, state of California, on the 29th day of March, 1898, in the foregoing entitled action, wherein G. A. Newman, the above named plaintiff, obtained a judgment and decree of foreclosure and sale against the said defendants, Aaron Anderson, Algernon Carey, Victor Lindburg and Herman Peterson, as administrator of the estate of Katie Anderson, deceased, on the 28th day of March, 1898, for the sum of seven hundred and sixty-nine dollars and twenty-five cents ($769.25), being the sum of debt, interest and counsel fees, including costs, taxed at the sum of ten dollars and twenty-five cents ($10.25), which said decree was, on the 28th day of March, 1898, entered and recorded in volume 11 of judgments, at pages 467, et seq., I was and am appointed commissioner to execute the same, and was and am commanded to sell the following described property situate, lying and being in the county of Fresno, state of California, to-wit: Lots numbered thirty-seven (37) and thirty-eight (38) of Kroeger's addition to the city of Fresno, as per the official map or plat thereof on file and of record in the office of the county recorder of the county of Fresno, state of California, together with all and singular the tenements, hereditaments and appurtenances thereunto belonging, or in anywise appertaining.

Public notice is hereby given that on Friday, the 22nd day of April, 1898, at twelve (12) o'clock noon of that day, at the west door of the county courthouse, in the city of Fresno, county of Fresno, state of California, I will, in obedience to said order of sale and decree of foreclosure and sale, sell the above described property, or so much thereof as may be necessary to satisfy said judgment, with interest, costs, etc., to the highest bond bidder for cash in lawful money of the United States.

JAMES E. FARRR,
Commissioner appointed by the court in the above entitled action.

Lewis H. Smith, Attorney for Plaintiff.

Dated March 29th, 1898. m30

PROFESSIONAL CARDS

Attorneys

F. E. COOK,
ATTORNEY AT LAW.
Fresno National Bank building, Fresno, California.

LEWIS H. SMITH,
ATTORNEY AND COUNSELLOR AT LAW.
CITY ATTORNEY.
Fresno National Bank building.

GEO. COSGRAVE,
ATTORNEY-AT-LAW.
Room 11, Loan and Savings Bank building Fresno, Cal.

S. C. FREMAN. A. E. SNOW.
SNOW & FREMAN,
ATTORNEYS AT LAW.
Rooms 10 and 11, Fresno National Bank building, Fresno, California. Telephone Main 30.

J. P. MEUX. S. M. JOHNSTON
MEUX & JOHNSTON,
ATTORNEYS AT LAW
1006 Mariposa street. Will practice in U. S. and state courts at San Francisco and Los Angeles

TRADE MUST SOON SUFFER

Is Already Affected by War Rumors.

Southern Business Suffers the Most.

Sharp Advances Reported in Wheat, Flour and Food Products.

NEW YORK, April 15.—R. G. Dun & Company's weekly review of trade tomorrow will say:

The meaning of congress regarding Spain is not in doubt, but the form of declaration at this hour is in question. Preparations for war continue as if it were inevitable. There is some hindrance in business and yet the volume of payments through clearing houses is still 12.9 per cent larger than last year, and outside New York about 2 per cent larger than in 1892, though speculative stagnation here makes the aggregate lower. New York banks may now realize that they are strong enough for all possible emergencies and may give the government valuable aid by greater freedom in business loans. Sound New York banks are not in the least alarmed about the business situation, nor have they any occasion for alarm.

The industries are doing well, because they have enormous orders taken in February and March or earlier, which insure operations for periods varying from a fortnight to several months. But the new orders, upon which they have to rely if partial stoppage or closing of many works is to be prevented, are just now restricted by apprehension about the money market and the possibility of loans. In the iron business there are orders for about 20,000 tons structural work held up by questions of law; in Chicago the large postoffice order is still waiting, and the Russian order for rails is still pending, possibly because of financial difficulties.

While new business interests line is still very heavy, the production is so large that it may easily be disastrously checked by a persistent restriction of the country demand. But foreign orders for six large vessels are pending in eastern ship yards, and actual orders for core alone cover 20,000 tons basic steel at Pittsburg. Angles have been advanced $1 per ton, and structural works are all crowded with orders, while pipes are in heavy demand.

With prices for print cloths at the lowest point ever touched, buying of cotton goods is more hindered than many are willing to admit by the idea that other goods, not equally over produced, may likewise decline in price. The stagnation in wool is still remarkable, the total sales at three chief markets being only 1,182,144 pounds against 9,006,000 last year.

Wheat rose 5½c and held at 2½c for the week, although Atlantic exports for the week have been 3,045,021 bushels (flour included) against 876,719 bushels last year and Pacific exports 827,368 bushels against 212,056 last year. The total from both coasts for two weeks of April has been 8,379,130 bushels against 3,057,482 bushels last year. The receipts from Western farms show some decrease for the week, but for two weeks are only about 600,000 bushels smaller than a year ago. Meanwhile it is astonishing that receipts of corn continue remarkably heavy, for the week more than a million larger than last year and for two weeks more than 1,050,000 bushels.

The volume of legitimate business is enormous and meanwhile failures are remarkably small for the week. They have been 254 in the United States against 207 last year, and 18 in Canada against 30 last year.

NEW YORK, April 15.—Bradstreet's tomorrow will say:

The effect of the prevailing uncertainty in foreign affairs is reflected in a further perceptible quieting down of general trade, so far as future engagements are concerned, in nearly all parts of the country. While there is a little more activity it is noted in the demand for seasonable staples at the West and Northwest, where better weather has helped retail and wholesale trade alike. Rather more quiet is reported at the East and at the south Atlantic and gulf ports, where the interruption to business has become particularly serious, owing to the foreign controversy. The least notable effects yet exhibited are found in the central west, where distribution demand and movement is reported of seasonable character, the only changes, in fact, being the strengthening of money rates and the discouragement of new enterprises, such as railroad building. In the iron trade business continues of large volume but the bulk of this is claimed to be on account of orders previously booked, and new business, where noted, is for small individual lots. Price weakness is more marked also than for some time past.

A feature of the week is reported to be the gradual setting together of the non-Bessemer iron purchasers, who, following the example set by other branches of that business, are said to have formed a combine which will include nearly all the manufacturers of foundry pig iron between the Alleghanies and the Rocky mountains.

Wool continues dull at nominal prices at the east, and the activity in drygoods is confined chiefly to goods needed at once. Cotton goods prices are steady except for print cloths. Low price woolens continue in most active demand in this branch of trade. A heavy export demand is reported and prices are considerably higher. The price situation is one of comparative steadiness.

Foreign impressions as to the situation in Cuba are reflected in sharp advances in wheat, flour, corn and lard, and other food products. Declines are to be seen in Bessemer pig iron, steel billets, coffee, sugar and lead, while, as compared with a week ago, the price of oats, pork, beef, molasses, copper, cotton, wool, and the manufactured product of both of those staples, are generally steady and unchanged.

Exports of cereals are larger. The shipments of wheat (flour included) this week from the United States and Canada aggregate 4,044,000 bushels against 3,778,000 bushels last week and 1,314,000 bushels in this week a year ago and 2,017,000 bushels in 1896.

FORT BRAGG SHAKEN.

Fissures Open in the Earth and Destroy Roads.

FORT BRAGG, Cal., April 15.—An earthquake was felt here at 11:05 o'clock last night with vibrations from south to north, followed at 11:22 by a greater quake, which continued for fully fifteen seconds, the vibrations from west to east. These were followed at intervals up to 6:15 a. m. by seventeen other shocks. A large fissure was made in the earth a mile from town. Considerable damage was done to property here and at other places along the coast.

At Greenwood four houses were wrecked and a portion of the wharf destroyed. Stages and vehicles leaving the coast this morning for the interior were compelled to return, portions of the roads having been destroyed. In places the road sank several feet. Captains of vessels lying in the harbor here said they felt a grinding action as though their vessels were upon the rocks.

THE WOOL MARKET.

A Record Breaking Era for Dull Business.

BOSTON, April 15.—The *Commercial Bulletin* will say tomorrow of the wool market: All records for dull business are broken as far as domestic wools are concerned. Beyond sample bags there has been no business except some small lots of scoured yarns growth fine Texas sold by an outside speculator at 40 cent. The sales of foreign are swollen by the shipment of part of a wrecked cargo, 458 bales of Cape wool, in bond to Canada.

All credits are now most carefully scanned, especially since the utterly unexpected assignment of the felt works at Dodgeville has succeeded the partially anticipated failure of Sawyer & Manning. The great worsted mills have begun to shut down machinery.

Effects of Prison Life.

LOS ANGELES, April 15.—Judge Smith today sentenced A. W. R. Blackman to ten years in San Quentin for embezzling $3333 from the Los Angeles Electric Company. Blackman has become a mental and physical wreck since his life in prison began.

A LIVELY DOG FIGHT.

Referee M. Sander Turned Soda on the Combatants.

The fiercest dog fight in Fresno for many moons occurred last Wednesday evening on J street. It was not a premeditated affair and no cards had been sent out, nevertheless the contest was witnessed by a large number of spectators. The following version is furnished by M. Sander, referee and bottle-holder:

Jake Goodman's lantern-jawed, fierce-looking, big bull dog came down J street from the north, while G. A. Baron's black bull purp rambled up from the south. The two met in front of the Bodega.

Goodman's white dog growled and Baron's black canine answered with a snarl of defiance. This was a *casus belli* and a recognition of belligerency followed in a jiffy. The white dog grabbed for an ear hold, but missed. Baron's dog danced around, watching for an opening and dodged every rush of his opponent. Then both canines concluded to mix things and finish the contest.

Goodman's how-wow snapped for the black dog's head, but missed. It was all off with him after that. The black dog caught him by the throat and side of the neck and held on determinedly. Referee Sander thought it time for the declaration of an armistice and ran into the place and secured a siphon bottle filled with soda. This was turned on the combatants, but did not cause the battle to cease. The black dog kept his hold on Goodman's dog until he was pulled away. The animals were separated by two spectators, who pulled them apart. During the fight the sidewalk was blockaded.

WHEATVILLE WHITTLINGS.

Why the Rabbit Drives Have Been Failures—Personal Mention.

Mr. and Mrs. Frank Harris and Miss Hattie Wills made a flying trip to Fresno last Sunday.

John R. Hite is down from the city straightening up affairs at his ranch after the tragedy enacted there a few days ago.

This weather brings a sickly smile to the farmers' faces, for, as they say, it might bring down a little water, just enough to make the mosquitos grow, anyway.

For the past week we Wheatvillains have been herding jack rabbits, but we cannot boast of the number slain, for, as a veteran rabbit driver says, if the girls would stay at home so the young men would drive rabbits instead of courting, and if the rest of the people would go on foot, we might get a few more rabbits.

Has anyone noticed the sign "Girl Wanted" on our orphans' home?

Miss Tena Francis desires that "Minnie C" will lend her assistance in the search for the prize awarded her (Tena Francis) at the masquerade for the best sustained character, as she has had the members of her family and several of the local police in the search for some time, but is unable to discover that a prize was awarded to anyone.

The people of Crescent tender their thanks to L. W. Carothers for denying the statement that there was an abundance of wine in the ante-room at the masquerade at the Crescent schoolhouse. Our dances are strictly respectable, and anyone who is intoxicated or behaves in an ungentlemanly manner is quickly "boyoetted." A SWAMP ANGEL.

Annual Sales over 6,000,000 Boxes

BEECHAM'S PILLS

FOR BILIOUS AND NERVOUS DISORDERS such as Wind and Pain in the Stomach, Giddiness, Fulness after meals, Headache, Dizziness, Drowsiness, Flushings of Heat, Loss of Appetite, Costiveness, Blotches on the Skin, Cold Chills, Disturbed Sleep, Frightful Dreams and all Nervous and Trembling Sensations.

THE FIRST DOSE WILL GIVE RELIEF IN TWENTY MINUTES. Every sufferer will acknowledge them to be

A WONDERFUL MEDICINE.

BEECHAM'S PILLS, taken as directed, will quickly restore Females to complete health. They promptly remove obstructions or irregularities of the system and cure sick Headache. For a

Weak Stomach

Impaired Digestion

Disordered Liver

IN MEN, WOMEN OR CHILDREN

Beecham's Pills are

Without a Rival

And have the LARGEST SALE of Any Patent Medicine in the World.

25c. at all Drug Stores.

Had to Jump.

THE FATE OF A PROMINENT MARINE GROCERYMAN.

P. H. Monahan, one of Detroit's Oldest and Best Known Merchants Meets with a Serious Experience.

From the Evening News, Detroit, Mich.

Prominent among the business men of Detroit, Mich., is Patrick H. Monahan, who resides at 199 Baker Street.

He has been actively engaged in the grocery business for the past forty-seven years, of which forty-two years have been in Detroit. Coming here nearly half a century ago he started into business at the corner of Second and Jefferson Avenues, and for years catered to the marine trade. From Duluth to Buffalo his name as an honorable, honest boat supply man was well known to all boatmen.

No matter what time of day or night, the Monahan Marine Grocery was kept open for the convenience of the lake boats. He is the best known and oldest retail grocery dealer in Detroit. He has been successful in business by his square dealings, and is yet to be found behind the counter any day at his large store, corner of Twelfth and Baker Streets. To a reporter, he recently said:

"When we first opened the Jefferson Avenue store we had to work day and night. The vessels that needed supplies, wanted them right off and we had to jump all the time. The reason vessemen patronized us, was because we filled their orders at once. Every hour counts with them and we had a double set of clerks that worked day and night. I have been hustling all my life. No man can succeed in business without hustling. Some people hustle too much, and I was one of them.

"About four years ago I had to give up on account of my back giving out. It had bothered me for years. For a week I sat around the house and then had to go to bed. The family physician said that I had worn myself out by hard work. I did not do much for nearly two years, and doctored for my kidneys. My friends advised me to try remedies that they had faith in, and I tried nearly all of them. I was ready for any remedy that would relieve me, but I did not receive any benefit.

"I read considerable during my sickness and in my daily paper I noticed frequently articles regarding the wonderful cures made by Dr. Williams' Pink Pills for Pale People, and how the pills contained, in a condensed form, all the elements necessary to give new life and richness to the blood and restore shattered nerves. One day I read of a case like mine, in which a complete cure had been effected. That convinced me that the pills had merit, and I decided to try them as they cost only 50 cents a box (never in house for over six boxes for $2.50) and could be had from any druggist, or by mail from the Dr. Williams' Medicine Company, Schenectady, N. Y. The next day I asked the druggist regarding them. He said, 'We sell large quantities of the pills and they are well recommended by the purchasers.' They build up the blood, and restore the glow of health to pale and sallow cheeks, and effect a radical cure in all cases arising from mental worry, overwork or excesses of whatever nature. I bought a box and took it home, and commenced to take the pills. Before I had taken one box that intense pain which for fifteen years had nearly killed me was gone. I continued using the pills until I had taken four boxes, which made me feel as well as I had for years previous to my sickness. My friends noticed the change at once and were more than pleased to see me out again. I continued using the pills, and in less than sixty days I was so much improved that I was able to attend to business."

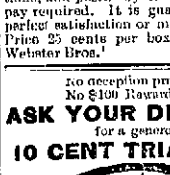

MANHOOD RESTORED "CUPIDENE" The great Vegetable Remedy, the prescription of a famous French physician, will quickly cure you of all nervous or diseases of the generative organs, such as Lost Manhood, Insomnia, Pains in the Back, Seminal Emissions, Nervous Debility, Pimples, Unfitness to Marry, Exhausting Drains, Varicocele and Constipation, which unfits one for business by day or night. Prevents premature decay and all the horrors of Impotency. CUPIDENE cleanses the liver, the kidneys and the urinary organs of all impurities.

CUPIDENE strengthens and restores small weak organs.

The reason sufferers are not cured by Doctors is because ninety per cent are troubled with Prostatitis. CUPIDENE is the only known remedy to cure without an operation, soon enlargement. A written guarantee given and money returned if six boxes does not effect a permanent cure. $1.00 a box, six for $5.00, by mail. Send for FREE circular and testimonials.

Address DAVOL MEDICINE CO., P. O. Box 2055, San Francisco, Cal. *For Sale by*

GEORGE H. MONROE, Druggist, 1926-28 Mariposa Street.

Don't Forget

That Foin & Son are always prepared to do you a good job of plumbing and tinning.

Mowers and rakes; selling out this class goods; special bargains at Donahoo, Emmons & Co.'s.

White's sewing machine agency at Donahoo, Emmons & Co.'s.

Remarkable Rescue.

Mrs. Michael Curtain, Plainfield, Ill., makes the statement, that she caught cold, which settled on her lungs; she was treated for a month by her family physician, but grew worse. He told her she was a hopeless victim of consumption and that no medicine could cure her. Her druggist suggested Dr. King's New Discovery for Consumption; she bought a bottle and to her delight found herself benefitted from first dose. She continued its use and after taking six bottles, found herself sound and well; now does her own housework, and is as well as she ever was. Free trial bottles of this Great Discovery at Webster Bros.' Drug Store. Large bottles 50 cents and $1.

Robbed the Grave.

A startling incident, of which Mr. John Oliver of Philadelphia, was the subject, is narrated by him as follows: "I was in a most dreadful condition. My skin was almost yellow, eyes sunken, tongue coated, pain continually in back and sides, no appetite—gradually growing weaker day by day. Three physicians had given me up. Fortunately, a friend advised trying 'Electric Bitters;' and to my great joy and surprise, the first bottle made a decided improvement. I continued their use for three weeks, and am now a well man. I know they saved my life, and robbed the grave of another victim." No one should fail to try them. Only 50 cents per bottle at Webster Bros.' Drug Store.

Bucklen's Arnica Salve.

THE BEST SALVE in the world for Cuts, Bruises, Sores, Ulcers, Salt Rheum, Fever Sores, Tetter, Chapped Hands, Chilblains, Corns, and all Skin Eruptions, and positively cures piles, or no pay required. It is guaranteed to give perfect satisfaction or money refunded. Price 25 cents per box. For sale by Webster Bros.'

No deception practiced. No $100 Reward.

ASK YOUR DRUGGIST for a generous

10 CENT TRIAL SIZE.

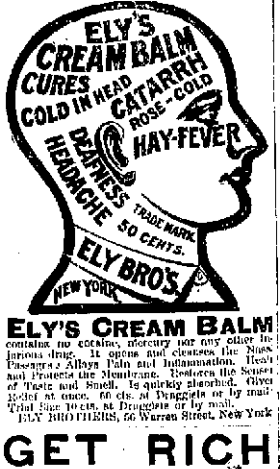

ELY'S CREAM BALM contains no cocaine, mercury nor any other injurious drug. It opens and cleanses the Nasal Passages, Allays Pain and Inflammation, Heals and Protects the Membrane. Restores the Sense of Taste and Smell. Is quickly absorbed. Gives relief at once. 50 cts. at Druggists or by mail. Trial Size 10 cts. at Druggists or by mail.

ELY BROTHERS, 56 Warren Street, New York.

GET RICH

Pure blood coursing through your veins, and those irritating pimples, disfiguring blotches and ugly freckles will disappear. Emil Frese's Hamburg Tea is the greatest blood purifier known. Sold at druggists and grocers.

Proposals.

I WILL RECEIVE SEALED BIDS FOR FURNISHING one man and two horses for sprinkling Blackstone avenue from the city limits to Harvey avenue, daily, from 7 to 10 o'clock a. m. and from 1 to 5 o'clock p. m.

Bids to state a specific sum per month for the season and to be filed with the clerk of the Board of Supervisors up to the hour of 2 o'clock p. m. on Saturday, the 16th day of April, 1898.

Right reserved to reject any or all bids or to accept the best general bid.

W. P. MASLY,
a1512 Road Commissioner of District No. 2.

NOTICE —TO— TAXPAYERS.

Taxpayers will please take notice that on and after Saturday, May 7, 1898, we shall proceed to make arbitrary assessments of all property not given in before that time. Section 3633: "If any person, after demand made by the Assessor, neglects or refuses to give, under oath, the statement herein provided for, or to comply with the other requirements of this title, the Assessor must note the refusal on the assessment book, opposite his name, and must make an estimate of the value of the property of such person; and the value so fixed by the Assessor must not be reduced by the Board of Supervisors."

J. P. VINCENT,
Assessor Fresno County.

Santa Fe Route — PRACTICALLY A NEW RAILWAY.

Trains leave from and arrive at S. P. Depot.

Fresno Freight and Ticket Office, 1328 Mariposa street. Telephone, Main 136.

The Best Railway

San Francisco to Chicago.

LOOK AT THE TIME;

LEAVE	DAILY	FOR EXAMPLE	
Fresno	12:55 A M	Tuesday	
Bakersfield	4:50 A M	"	
Mojave	10:00 A M	"	
Barstow	4:10 P M	"	
Ash Fork	8:30 A M	Wednesday	
Flagstaff	10:25 A M	"	
Albuquerque	10:45 P M	"	
Las Vegas	4:00 A M	Thursday	
La Junta	12:30 P M	"	
Denver Ar.	5:00 P M	"	
Newton	12:35 A M	Friday	
Kansas City, Ar	9:05 A M	"	
Chicago, Ar	9:00 P M	"	

VIA GRAND CANYON ROUTE

New rails, new ties, new ballast, new bridges. So fast, the shortest crossing of the desert and country that interests by its varied and beautiful scenery. The highest grade of passenger equipment and meals at Harvey's famous dining rooms.

W. H. MATSON, JR.,
Commercial Agent.

Grand Hotel,

SANGER, CAL.

Commercial Travelers' Headquarters

A first-class restaurant in connection with hotel, where meals are served at all hours, and where you can get the best and cheapest accommodation in this valley. A trial is all that is necessary.

D. H. LAFFERTY & SON,
Proprietors, Sanger, Cal.

BOOK on stomach troubles sent free to any person addressing the STUART CO., Marshall, Mich.

Manufacturers of Stuart's Dyspepsia Tablets. Every form of Stomach weakness cured by this wonderful new discovery.

FREE

PARK LIVERY —AND— FEED STABLE,

Cor. Tulare and L Streets.

Horses boarded by the day, week or month at reasonable rates. Best of care. Hacks and rigs on short notice, day or night. Carriages for funerals a specialty.

SCOTT & SMITH, Proprietors.

Office—Grand Central Hotel. Telephone Main No. 3. Stable—Tulare and L streets. Telephone Main 124.

REMOVAL NOTICE

Colonel J. G. Anderson has removed his

REAL ESTATE, NOTARY PUBLIC And PENSION OFFICE

To No. 956 J street, opposite Postoffice

Fashion Stables

WM. J. MORROW, Proprietor.

H Street, Between Mariposa and Fresno Sts., Fresno, Cal.

Fire-proof brick building. First-class livery rigs. Horses boarded by the day, week or month at reasonable rates.

Telephone Main 106.

BANKING HOUSES.

THE FIRST NATIONAL BANK OF FRESNO.

THE OLDEST BANK IN FRESNO COUNTY.

Capital $100,000
Surplus and undivided profits 175,000

O. J. WOODWARD ..... President
E. KENNEDY ..... Vice-President
T. C. WHITE ..... Assistant Manager
E. A. WALDRON ..... Cashier
W. R. PRICE ..... Assistant Cashier

This bank transacts a general banking and exchange business, issues letters of credit, draws direct on China and all the principal cities of the United States and Europe.

Directors—Jacob Vogel, E. Kennedy, T. C. White, W. J. Dickey, O. J. Woodward.

THE FARMERS' BANK OF FRESNO.

Paid Up Capital $200,000
Surplus 25,000

A. KUTNER, President.
ALEX GOLDSTEIN, Vice President and Manager.
WALTER SHOENAKER, Cashier

Transacts a General Banking Business.

Buys and sells exchange on all the principal cities of the United States and Europe.

Solicits the accounts of corporations, firms and individuals.

Has absolutely fire and burglar proof safe deposit vault. Safty deposit boxes for rent at nominal figures.

Hours 10 a.m. to 3 p.m.

FRESNO NATIONAL BANK.

Opposite the Postoffice.

Paid up capital $200,000.00
Surplus and undivided profits 20,000.00

JOHN MCMULLIN, President.
F. P. WICKERSHAM, Vice President.
ARCHI A. SMITH, Cashier.

Directors—John McMullin, F. P. Wickersham, D. A. Rose, F. D. Vandullip, Arch A. Smith, Thos. W. Patterson, W. F. McEvoy.

Notice to Creditors.

In the Superior court of the county of Fresno state of California.

In the matter of E. F. Mitchell, an insolvent debtor.

NOTICE IS HEREBY GIVEN TO ALL THE creditors who have proved their claims against the above named insolvent to appear before the undersigned, at the court room of Department No. 1 thereof, on the 16th day of May, 1898, at the hour of 2 o'clock p. m., and show cause if any they have why the said E. F. Mitchell, insolvent, should not be discharged from all his debts, in accordance with the statutes in such cases made and provided.

Dated April 11th, 1898.

T. G. HART, Clerk.
By W. R. WILLIAMS, Deputy Clerk.
Harris & Hubbard, Attorneys for Petitioner.
a12

Proposals

Office of the clerk of the Board of Supervisors of Fresno county, California.

IN ACCORDANCE WITH AN ORDER OF the Board of Supervisors, made and entered, sealed proposals will be received in open board on Tuesday, the 3d day of May, 1898, from 2 to 2:30 o'clock p. m. for furnishing ice for all county purposes for the term of one year, beginning on the 1st day of June, 1898.

Bidders will estimate and state a specifications per one hundred (100) pounds delivered at the county hospital, county orphanage, county hall, county court house, and public jail, and at the entrance of the court house park on K street, in quantities as may be required.

Each bid to be accompanied by cash deposit or certified check in the sum of $50, made payable to the chairman of the Board of Supervisors, as security that the successful bidder, will upon being awarded the contract, forthwith enter into a contract with said board, together with a bond in the sum of $500, to be approved by said board, conditioned for the faithful performance of said contract.

All bids to be sealed and addressed to the clerk of said board and endorsed "Bid for furnishing ice for county purposes."

The board reserves the right to reject any and all bids if the public good so requires.

[SEAL] T. G. HART, Clerk.
By J. E. JOHNSON, Deputy Clerk. a1512

Summons.

In the Superior court of the county of Fresno, state of California.

Fresno Loan and Savings Bank (a corporation), plaintiff, vs. Louis Hessler, John Doe, Richard Roe, and Hannah Roe, defendants.

The people of the state of California send greeting to Louis Hessler, John Doe, Richard Roe and Hannah Roe, defendants.

YOU ARE HEREBY REQUIRED TO APPEAR in an action brought against you by the above named plaintiff in the Superior court of the county of Fresno, state of California, to answer the complaint filed therein within ten days (exclusive of the day of service) after the service on you of this summons, if served within this county; or, if served elsewhere, within thirty days.

Said action is brought to obtain a decree of this court for the foreclosure of that certain mortgage described in the said complaint and executed by the defendant, Alexander Lind, on the fifth day of March, 1891, given to secure the payment of one certain promissory note made on said day for $271.80, with interest at the rate of one per cent per month from said date, payable every three months, or compounded, said note and mortgage being executed to one O. J. Woodward, and plaintiff alleges that prior to the commencement of this action the said note and mortgage were assigned to the plaintiff herein, and upon which said note and indebtedness plaintiff alleges there is a balance of $185 of the principal sum now due, in the county of the United States, with interest on said balance from February 15th, 1893, at the said rate of one per cent per month compounded quarterly.

Plaintiff also prays for $50 attorney's fee and for costs of suit, all of which more fully appears by the said complaint, a true copy whereof is herewith served upon you and the same is hereby referred to and made a part of this summons, and you are referred to the same for further particulars.

The premises conveyed by said mortgage are situate in said Fresno county, state of California, and described as follows, to-wit: Commencing at a point eleven hundred and eighty-two (1182) feet south of a point six hundred and sixty (660) feet west of the quarter section corner common to sections twenty-two (22) and twenty-three (23), township sixteen (16) south, range twenty-two (22) east, Mount Diablo base and meridian; thence west ten hundred and fifty-nine (1059) feet to a stake set on the east side of the Central Pacific Railroad Company's right of way; thence in southerly direction seven hundred and five (705) feet along the east side of said right of way; thence east five hundred and eighty-four (584) feet; thence north five hundred and thirty (530) feet to the place of beginning containing ten acres, more or less.

Plaintiff also prays that said property may be sold according to law and the practice of this court, and the proceeds of said sale applied to the payment of said principal sum and interest due and to grow due thereon, for attorney's fees and costs of suit; and in case such proceeds are not sufficient to pay the same, then to obtain an execution against the said defendant, Alexander Lind, for the balance remaining due; also that the said defendants, and all persons claiming by, through or under them, any be barred and foreclosed of all right, title, claim, lien, equity of redemption and interest in and to said mortgaged premises, and for other and further relief, as will appear more fully by reference to said complaint.

And you are hereby notified that unless you so appear and answer the said complaint as above required, plaintiff will cause your default to be duly entered and take judgment against you for said sum of $185, together with interest, costs and attorney's fee, the amount demanded in said complaint as arising upon said mortgage as therein described, and will apply to the court for the other relief demanded in said complaint.

Given under my hand and the seal of the Superior court of the county of Fresno, state of California, this 15th day of February, 1898.

[SEAL.] T. G. HART, Clerk.
By W. R. WILLIAMS, Deputy Clerk.
Frank R. Short, Attorney for Plaintiff. 19

Summons.

No. 2866. Dept. 2.

In the Superior court of the county of Fresno, state of California.

Louis Einstein, plaintiff, vs. Alexander Lind, Sigmund Wormser, as administrator of the estate of Anna Lind, deceased, Jon Doe, Richard Roe, Jane Doe and Mary Roe, defendants.

Action brought in the Superior court of the county of Fresno, state of California, and the complaint filed in the office of the clerk of said county of Fresno.

The people of the state of California, send greeting to Alexander Lind, Sigmund Wormser, as administrator of the estate of Anna Lind, deceased, John Doe, Richard Roe, Jane Doe and Mary Roe, defendants.

YOU ARE HEREBY REQUIRED TO APPEAR in an action brought against you by the above named plaintiff in the Superior court of the county of Fresno, state of California, to answer the complaint filed therein within ten days (exclusive of the day of service) after the service on you of this summons, if served within this county; or, if served elsewhere, within thirty days.

Said action is brought to obtain a decree of this court for the foreclosure of that certain mortgage described in the said complaint and executed by the defendant, Alexander Lind, on the 6th day of March, 1891, given to secure the payment of one certain promissory note made on said day for $271.80, with interest at the rate of one per cent per month from said date, payable every three months, or compounded, said note and mortgage being executed to one O. J. Woodward, and plaintiff alleges that prior to the commencement of this action the said note and mortgage were assigned to the plaintiff herein, and upon which said note and indebtedness plaintiff alleges there is a balance of $185 of the principal sum now due, in the county of the United States, with interest on said balance from February 15th, 1893, at the said rate of one per cent per month compounded quarterly.

Plaintiff also prays for $50 attorney's fee and for costs of suit, all of which more fully appears by the said complaint, a true copy whereof is herewith served upon you and the same is hereby referred to and made a part of this summons, and you are referred to the same for further particulars.

The premises conveyed by said mortgage are situate in said Fresno county, state of California, and described as follows, to-wit: Commencing at a point eleven hundred and eighty-two (1182) feet south of a point six hundred and sixty (660) feet west of the quarter section corner common to sections twenty-two (22) and twenty-three (23), township sixteen (16) south, range twenty-two (22) east, Mount Diablo base and meridian; thence west ten hundred and fifty-nine (1059) feet to a stake set on the east side of the Central Pacific Railroad Company's right of way; thence in southerly direction seven hundred and five (705) feet along the east side of said right of way; thence east five hundred and eighty-four (584) feet; thence north five hundred and thirty (530) feet to the place of beginning containing ten acres, more or less.

Plaintiff also prays that said property may be sold according to law and the practice of this court, and the proceeds of said sale applied to the payment of said principal sum and interest due and to grow due thereon, for attorney's fees and costs of suit; and in case such proceeds are not sufficient to pay the same, then to obtain an execution against the said defendant, Alexander Lind, for the balance remaining due; also that the said defendants, and all persons claiming by, through or under them, any be barred and foreclosed of all right, title, claim, lien, equity of redemption and interest in and to said mortgaged premises, and for other and further relief, as will appear more fully by reference to said complaint.

And you are hereby notified that unless you so appear and answer the said complaint as above required, plaintiff will cause your default to be duly entered and take judgment against you for said sum of $185, together with interest, costs and attorney's fee, the amount demanded in said complaint as arising upon said mortgage as therein described, and will apply to the court for the other relief demanded in said complaint.

Given under my hand and the seal of the Superior court of the county of Fresno, state of California, this 15th day of February, 1898.

[SEAL.] T. G. HART, Clerk.
By W. R. WILLIAMS, Deputy Clerk.
Frank R. Short, Attorney for Plaintiff. 19

S. LION,

—DEALER IN—

New and Second-Hand Goods

Of all kinds. Highest price paid for Second-hand Furniture and Household Goods.

1146 J STREET,
Next to the Lytton Restaurant.

Notice—Bids Wanted.

NOTICE IS HEREBY GIVEN THAT THE Clerk of the Board of Trustees of the city of Fresno will receive sealed proposals up to 4 o'clock p. m. on Monday, April 18th, 1898, for sprinkling the graded streets of said city, in accordance with specifications now on file in the office of the City Clerk. Each bid or proposal must be accompanied by a bond, certified check or cash deposit in the sum of $25, conditioned that the successful bidder will enter into contract and give a good and sufficient bond in the sum of $500 as a guarantee of faithful performance of contract. By order of the Board of Trustees of the city of Fresno.

J. W. SHANKLIN, City Clerk.
Fresno, March 29, 1898. m30t12

Commissioner's Foreclosure Sale.

No. 7390. Dept. No. 2.

In the Superior court of the county of Fresno, state of California.

The Oakland Bank of Savings, a corporation, plaintiff, vs. Charles Bezy, whose name is sometimes written Charles Bisl, and also Charles Bisl, Antone Joseph, William J. Hutchison, Fidele Bisl, whose name is sometimes written Fidele Bisl, John Brown, assignee of Charles Higgins, an insolvent debtor, John Brown, assignee in insolvency of Charles Bisl, an insolvent debtor, Farmers' and Merchants' Bank, a corporation, Fresno Loan and Savings Bank, a corporation, George Fawver, whose name is sometimes written George Fawver, P. M. Miller, and A. A. Van Voorhies & Co., a corporation, defendants.

UNDER AND BY VIRTUE OF AN ORDER of sale and decree of foreclosure and sale, issued out of the Superior court of the county of Fresno, state of California, on the 29 day of April, A. D. 1898, in the above entitled action, and an order of sale and writ issued on the 5th day of April, A. D. 1898, in said action, wherein The Oakland Bank of Savings, a corporation, obtained judgment and decree of foreclosure and order of sale against Charles Bezy, whose name is sometimes written Charles Bisl, and also Charles Bisl, Antone Joseph, William J. Hutchison, Fidele Bisl, whose name is sometimes written Fidele Bisl, John Brown, assignee of Charles Higgins, an insolvent debtor, John Brown, assignee in insolvency of Charles Bisl, an insolvent debtor, Farmers' and Merchants' Bank, a corporation, Fresno Loan and Savings Bank, a corporation, George Fawver, whose name is sometimes written George Fawver, P. M. Miller, and A. A. Van Voorhies & Co., a corporation, the above named defendants, for the sum of $287.82 and accrued interest and costs, which said decree was on the 4th day of April, A. D. 1898, recorded in decree book, volume 9, of said Superior court, on page 528 et seq., in which decree I was appointed commissioner to execute the same,

I am commanded to sell all that certain lot, piece or parcel of land, situated, lying and being in the county of Fresno, state of California, and bounded and described as follows, to-wit:

The fractional southwest quarter of section nineteen (19) in township sixteen (16) south of range twenty-one (21) east, Mount Diablo base and meridian, containing 159.58 acres, together with the appurtenances thereunto belonging or in anywise appertaining.

Public notice is hereby given that on Saturday, the 30th day of April, A. D. 1898, at 12 o'clock m. on that day, at the west door of the county courthouse, in the city of Fresno, county of Fresno, state of California, I will, in pursuance of said writ and order of sale and decree of foreclosure and sale, sell the above-described property, or so much thereof as may be necessary to satisfy said judgment and accruing interest and costs, at public auction, for cash in hand, in gold coin of the United States, to the highest and best bidder.

W. L. POHRN,
Commissioner appointed by the court to sold action.

John Pole and Snow & Freman, attorneys for plaintiff. a5

Notice.

No. 1119. Department No. 1.

In the Superior court of the county of Fresno, state of California.

In the matter of the estate of Fannie F. Myers, deceased.

NOTICE IS HEREBY GIVEN THAT KARL C. Myers having filed in this court his petition, praying for a decree of said court, directing that the following described real property, to-wit: Lots 1, 2 and 3 in block 1 of Griffith's Second Addition to the city of Fresno, in said county and state, the title to which stands in the name of Fannie F. Myers, is the community property of said Fannie F. Myers, deceased, and Karl C. Myers, and that said Karl C. Myers is entitled to the same and is the owner thereof, the hearing of the same has been fixed by said court for Monday, the 28th day of February, 1898, at two o'clock in the afternoon of said day, at the courtroom thereof, Department No. one, at the court house in the city of Fresno, in said county, and all persons interested are hereby notified then and there to appear and show cause, if any there may be, why the said petition should not be granted.

T. G. HART, Clerk.

February 16, 1898.
Harris and Hubbard, Attorneys for Petitioner
f17td

ALLEN'S PRESS CLIPPING BUREAU

510 Montgomery street, San Francisco, deals in all kinds of newspaper information, business, personal and political.

Two-Day Bargain Furore.

Bargains will reign supreme at Redlick's on Friday and Saturday, substantial values coupled to the lowest prices of the whole week. Friday and Saturday will offer the banner money-saving opportunities of the whole Spring season

Wash Goods.

35 pieces handsome French Organdies, elegant patterns and designs, 12½c and 15c goods included in this lot, for Friday and Saturday at 8½c yard.
None will be sold before and none after the above days.

Ladies' Belts.

You can have your choice of a handsome line of Ladies' all-leather Belts, both covered and uncovered buckles, their regular value is 35c, for Friday and Saturday at 19c.
Will be sold on above days only.

Silkoline.

New Spring designs and colors, patterns that were confined to our store for this city, floral, Oriental, Stripes, etc., would sell for 25c a yard, as pretty and effective as Silk, on sale at 12½c yard.

Wash Goods.

18 pieces White Corded Striped India Linon, regular 15c quality, for Friday and Saturday at 8½c yard.

Ladies' Muslin Gowns.

Ladies' Gowns of good Muslin, fine tucked yoke, good width and ample length, equal to 65c values, for Friday and Saturday at 39c.

Ladies' Summer Vests.

Ladies' fine Swiss Ribbed Vests, low necks and no sleeves, with pink and blue silk tape, good 25c values, for Friday and Saturday at 14c.

Sailors' Walking Hats.

There are none better or prettier in all Fresno at 75c than these, all colors, on sale at 48c.

65 Dozen Ladies' Summer Corsets.

Cool and ventilating, regular 50c quality, for Friday and Saturday at 22c.

All Linen Crash Suiting.

Very popular for Summer skirts and dresses, actual 25c value, for Friday and Saturday at 12½c yard.

Checked and Figured Duck Suiting.

Cool and serviceable for Summer wear, 15c quality, for Friday and Saturday at 10c yard.

Dublin Dress Linen.

Striped and plain, regular 20c grade, for Friday and Saturday at 12½c yard.

Lace Curtains.

Elegant designs, regular $1.50 quality, on sale at 98c.

Ladies' Canvas Oxfords.

Fancy canvas, French heel, turned soles, coin toe, regular $1.75 grade, on sale at $1.25.

Ladies' Russet Southern Ties.

Neat, stylish shapes, regular $2 quality, for Friday and Saturday at $1.48.

Infants' One Strap Slippers.

Colors tan, chocolate, green and black, 75c grade, for Friday and Saturday at 50c.

Ladies' Vesting Top Tan Lace Shoes.

$2.50 quality, for Friday and Saturday at $1.80.

Misses' Russet Shoes.

Sizes 11½ to 2, cloth top, button or lace, worth $1.75, Friday and Saturday at $1.19.

Boys' and Youths' Russet Shoes.

Special price, 11½ to 2, $1.25; 2½ to 6, $1.48.

Redlick Bros.

FRESNO'S CUT PRICE DEPARTMENT STORES.

Branch—San Francisco. Branch—Bakersfield.

ALL GOODS DELIVERED FREE IN FRESNO.

FOR SALE—MISCELLANEOUS

FOR SALE—A FIRST-CLASS EASY RIDING camp wagon with tent, stove, chairs, etc., for sale cheap by F. K. Prescott. a161f

FOR SALE—1200 FRET HOLLOW PARTITION tile; cheaper and better than brick. 1000 N street. a15

FOR SALE—DRY ALFALFA HAY IN FIELD; $5.50; four miles east on Chukian avenue. W. H. Atwater, box 620, Fresno. a156f

FOR SALE—ONE GOOD DRIVING HORSE. Inquire 1421 J street. a9

FOR SALE CHEAP—ONE LARGE SAFE. Braly & Johnson, 1816 Tulare street. a716

FOR SALE—FRESH DURHAM COWS: $35 A head; one mile south and one-half mile west of Oleander P. O.; corner Orange avenue and Wrison ditch. George Hardie. a256

FOR SALE—5000 FEET OF 3½, 3 AND 2-inch screw wrought iron pipe at a low figure. Sacramento Pipe Works, 815 Second street, Sacramento. m15m2

FOR SALE—GOOD PAYING BUSINESS; amount required very small. Address G., box 7, this office. m13tf

FOR SALE — TWO LOTS; FOUR-ROOM house, barn, well and windmill; all fenced; cheap for spot cash. J. G. Anderson, 958 J street. m5m1

FOR SALE—CYCLONE WINDMILL AND tower in good repair. Inquire at Fresno Nursery, opposite Hughes hotel. m11f

FOR SALE—THREE NICE COTTAGES, WELL located. Inquire G. W. Musick, Fresno, Cal. f22tf

FOR SALE — B. P. ROCK EGGS, RUDDY Felch-Bradley strain, at 205 Diana street; $2 single setting; very fine stock. f.6tf

FOR SALE—OR TRADE FOR IMPROVED city property, 40 acres in West Park for $503, 320 acres in foothills with plenty of wood and pasture, 20 acres improved near Fresno. Firman Church, room 24, Temple Bar. d38tf

FOR SALE — THREE SHARES WATER stock in Enterprise Canal and Irrigation Company. J. G. Anderson, 958 J street. m22tf

FOR SALE—HORSES AND MULES IN CARload lots or quantities to suit. L. F. Ward, 837 south P street, Fresno. f142f

Awnings Made To Order And Tents For Sale At

W. Parker Lyon & Co's

ESTRAYED

ESTRAYED—FROM CORNER OF L AND Inyo streets, one gray horse; one large bay horse; one bay mare. A. C. Warnekros, 1315 Mariposa street. m121f

FOR RENT—HOUSES—ROOMS—ETC

FOR RENT OR FOR SALE—8 SHARES OF stock in the Centerville and Kingsburg Canal Company; can be had at a bargain. Apply to W. W. Phillips, room 20, Chronicle building, San Francisco, Cal. a101f

FOR RENT—HOUSE OF 6 ROOMS; WELL situated; plenty of shade; rent $12 to person without children, or only small children. Apply to Noble Bros., Agents, Fresno National Bank Building. a101f

TO RENT—A NICELY FURNISHED COTtage of 5 rooms; modern improvements. 2412 Mariposa street. a101f

FOR RENT—THREE FURNISHED ROOMS for light housekeeping. 1242 N street. a81f

FOR RENT—HOUSE OF FOUR ROOMS; partly furnished; rent, $10; at 1030 N street. Key at 1036. a81f

FOR RENT—MODERN COTTAGE; FIVE rooms, bath, city water, electric light; centrally located; $16 50 per month. Haber Bros. & Co. a61f

FOR RENT—ROOM AND BOARD FOR TWO young men or married couple; large sunny room with grate; nicely furnished. 1025 L street, corner Tuolumne. j16tf

ROOMS AND BOARD.

FURNISHED ROOMS WITH GOOD BOARD at reasonable rates. Northwest corner of O and Tuolumne streets, city. m29tf

FOUND

FOUND—IF YOU ARE GOING TO BUILD get your windows and doors at the Fresno Planing Mill, south I street. f28tf

EDUCATIONAL.

DANCING—HALL ROOM OR STAGE. MRS. Nettie Stutzman, DeWitt hall. j4tf

MISCELLANEOUS

THE ONLY FRENCH BREAD IN TOWN. The French Bakery, 1318 K street; also rye and milk bread. Celive Bargelis. Telephone 771 Red. a12

HOW TO MAKE A SURE INCOME—LEARN a genteel and profitable art easy to acquire. Address Box 481, Fresno P. O. m8

WANTED—MALE HELP.

WANTED—THE EUREKA EMPLOYMENT Bureau supplies first-class reliable help of all kinds. 1. G. Levy, 1043 I St., Tel. 178 red. a1

TAKEN UP

TAKEN UP—ONE-HALF MILE EAST OF Belmont schoolhouse, black mare and black horse. A. H. Birdsall. a161f

TO EXCHANGE

FOR EXCHANGE—BUSINESS PROPERTY in growing town in Michigan, with rentals of $900 per year, for improved acre property near Fresno; also highly improved Philadelphia suburban property for a Fresno vineyard. W. N. Rohrer, Fresno. a161f

LOST

LOST—BETWEEN POSEN AND WALLACE vineyards, valise and umbrella. Finder return to Republican office. a161f

LOST—A SMALL PACKAGE CONTAINING two pair of kid gloves from Kutner Goldstein's. Finder return to this office. a10

DRESSMAKING.

DRESSMAKING BY THE DAY OR AT home; best work and fitting done at moderate prices. Mrs. Emerson, 1045 K street. f27m1

THE SENATE'S TURN ARRIVES

[Continued from page 1.]

cut Vice-President Hobart. Mr. Wilson of Washington broke the tension at this point by stepping forward into the center aisle and asking in a bland voice whether a declaration of war should be in order.

PEACE RESTORED.

The senators and galleries laughed heartily at this early and meantime friends of the bellicose senators surrounded them and led them away into the cloak rooms. A few minutes afterwards, subsequent to the adoption of the Jones agreement, Mr. Money emerged from the cloak room and, amid an impressive silence, said:

"Mr. President, I desire to say that, under provocation, I used language which was not parliamentary. Nothing could be further from my intention than to violate the decorum of the senate or to break any of its rules. I therefore desire to apologize to the senate for the language I have used in its presence."

The galleries applauded the utterance and the incident closed.

When quiet was restored, an agreement was reached that the final vote on the Cuban resolution should be taken before the senate adjourned tomorrow.

Mr. Stewart of Nevada took the floor and made a speech in favor of recognizing the Cuban republic.

At the conclusion of Mr. Stewart's speech the senate at 10.45 p. m. adjourned till tomorrow.

If you have tried Trophy Baking Powder and like it, try also Tillmann's fine Spices and Flavoring Extracts; they are all of the same family.

112 Tillmann & Bendel, Mfrs.

WANTED—HELP

WANTED—GIRL FOR LIGHT HOUSEWORK and assist in caring for two children. Apply 530 J street. a166f

WANTED — AN ALL-ROUND MECHANIC; handy man on the ranch; steady and intelligent; if married, wife to cook. Apply at Wing's ranch, West Park. a165f

WANTED—A GOOD STRONG WOMAN FOR general housework; wages, $20. 1021 S street. a163f

WANTED—A SCANDINAVIAN OR GERMAN girl for general housework. Apply at 1818 L street. a163

WANTED—WOOD CHOPPERS AT WHITlock mine to chop several thousand cords of wood; price, $1.25 per cord; all 4-foot wood. Apply to K. F. Ball, Whitlock mine, Mariposa, Mariposa county, Cal. a13m1

WANTED—A FIRST-CLASS GROCERYMAN, competent to take charge of department. Address Grocer, box 14, this office. a91f

WANTED—A MIDDLE-AGED WOMAN FOR a good position. Address M. H., Republican office. a9

WANTED—MISCELLANEOUS

WANTED — SOUND 4-FOOT MOUNTAIN oak wood at Eggers Vineyard. a163f

WANTED—TO RENT GASOLINE ENGINE, 4 to 6 H. P. Address John Darling, Fowler. a123f

WANTED—TO PURCHASE FOR CASH 5000 raisin trays. Apply White Front Store. a141f

WANTED—PARTIES DESIRING HELP FOR city or country apply Holladay's Employment Bureau, 1813 Mariposa street. Tel. Red 635. a5

WANTED—DAMAGED MUSCAT RAISINS in any quantities. Address X. Y. Z., box 20, this office. m29tf

WANTED—LADIES DESIRING MRS. WHEELER'S facial goods can find same at Woman's Exchange. m30m1

WANTED—CARPET CLEANING, PAPER hanging, decorating, carpetlaying work; my work is frequent and small rates. J. H. Courtney, box 7, this office. m7tf

WANTED—TO FURNISH ESTIMATES ON job printing. Commercial, society and legal work receives prompt and careful attention at the Republican Job Printing Department, 1842 Tulare street. m28tf

MUSICAL.

SINGING, VOICE CULTURE, PIANO, ITALian method. Prof. Keller, 1606 K street, 9 to 11 a. m. f21

PROF. J. H. GRAY, TEACHER OF MANDOlin and Cornet, 1735½ Mariposa. Tel. 614 black. a161f

PASTURAGE

FOR RENT—GOOD MOUNTAIN RANGE. Apply to Joseph Burns, Sanger. a201f

FIRST-CLASS PASTURE FOR HORSES AND cattle at foothill ranch. Apply to F. G. Berry. m27tf

MEDIUM.

MRS. R. COWELL, BUSINESS AND TEST medium; rooms 15 and 16, Hughes block; hours from 9 a. m. to 5 p. m. daily. a126

MONEY TO LOAN.

MONEY TO LOAN IN SUMS TO SUIT ON approved security. Haber Bros. & Co. m13m1

MONEY TO LOAN ON APPROVED REAL estate security in amounts to suit borrower. People's Savings Bank, Tulare and I streets, Fresno. a271f

WANTED—SITUATIONS.

WANTED—AMERICAN MAN AND WIFE wish situations together; town or country; man used to ranch work; can do rough carpenter work; also keep accounts; woman light housework or cooking; can give security or references. Address A. W., box 5, this office. a161f

WANTED—ALL KINDS FAMILY SEWING or repairing; would take kitchen cupboard in exchange for work. Address Mrs. M., box 26, this office.

WANTED—A WOMAN WANTS WASHING or cleaning by the day. Call at 731 R street. a162f

WANTED — EMPLOYMENT BY YOUNG single man; foreman on vineyard last 2½ years; references. Address H., box 26, this office. a161f

WANTED—TWO MEN, GOOD WORKERS, with limited capital, want work where capital can be used. Apply W., box 5, Republican office. a126f

WANTED—BY AMERICAN WOMAN POSItion to do housework in country. Call 1129 J street, room 12. 611

K. L. EMPLOYMENT OFFICE FURNISHES male and female help at short notice. 966 I street. MRS. K. BRADE and C. FEUCHT. j4

"OLD GLORY" ON FOAMING SEAS

Successful Trip of the Flying Squadron.

The Ships Rode the Waves Buoyantly.

Commodore Schley Delighted With the Work of His Officers and Men.

FORT MONROE, Va., April 15.—(On board the flagship Brooklyn, Hampton Roads, Va.)—The flying squadron, the departure of which caused so much excitement on Wednesday, returned today to its anchorage at Fort Monroe, after having completed two days and two nights of arduous labor, to the satisfaction of its commanding officer. Commodore Schley wanted the captains of the fleet to know each other in the movements of their vessels and to be able to answer quickly to all signals for movements liable to be made in an engagement.

Running down to Cape Henry on Wednesday afternoon, the squadron was taken 15 miles out to sea, at the same time maneuvering in response to the signals from the flagship. All of the big vessels responded quickly, the heavy battleship Massachusetts and the Texas being especially quick. Line of battle was formed, with the Brooklyn on the right, the Massachusetts to the left of the Brooklyn, the Minneapolis to the left of the Massachusetts, the Columbia next and the Texas on the extreme left.

The signal to anchor in line was obeyed so well that an almost perfect alignment was obtained. Anchorage was made on Wednesday night, fifteen miles east of Cape Charles light, near the southern drill ground.

Thursday morning found very unfavorable conditions for further maneuvering or using the guns, the weather being intensely disagreeable, with a heavy rain and hail storm and a high sea, but Commodore Schley decided to go out and begin the maneuvers.

The Massachusetts dipped her low nose in the water time after time, taking up tons of water, but was handled beautifully, coming up to alignment or circling more quickly than a light cruiser.

The other vessels also were quick to respond to signals. This drill was kept up all day and at nightfall anchorage was made at a point 137 miles from Cape Charles. After dark signal work by electric light was practiced for two hours.

At 9 o'clock, when most of the officers and men had prepared to retire, the call to quarters and battle calls were sounded. On the Brooklyn so quickly was the work done that every division had reported "ready" in four minutes and the ship was ready for battle, with water-tight compartments closed, ammunition hoisted to guns, turrets swinging, battle hatches down and the crews at the guns ready to shoot. The other ships reported almost as quickly. Friday morning was given up to practice at the guns, all the ships putting out targets at 800 yards.

The gunners on the Brooklyn cut the flag from the top of their target within twenty minutes, remarkable work when it is considered that the target was but eighteen inches square and the flag staff but two inches wide.

At 1 o'clock the ships were signaled by Commodore Schley to head for Hampton Roads, for anchorage, with the exception of the Texas, which was ordered to remain out and try her big guns and improved turrets with solid shot. The rest of the squadron anchored off Fort Monroe at about 5 o'clock.

Commodore Schley expressed himself as very much pleased with the work of the captains of the vessels under his charge. He called particular attention to the target practice of the rapid fire guns, saying: "I don't think any torpedo boat would live under that fire."

The Texas ran into Hampton Roads about 6 o'clock and joined the squadron.

The Columbia and Minneapolis went up to Newport News tonight after coal, so as to fill up their bunkers, replacing that used today.

THE ATHLETIC CLUB.

Monthly Meeting of the Directors Last Night.

The monthly meeting of the Athletic Club directors was held last night, at which G. W. Jones presided, and the directors present were E. L. Luxon, George Jennings, A. L. Redlick and Mel Duncan.

The monthly bills were paid, and the club exchequer was found to be in good condition.

L. A. Payne was elected to fill the vacancy caused by the retirement of J. M. Smith as a director. Mr. Payne is a member of the committee in charge of the baseball team and is also one of the board of governors of the California State League.

The following new members were elected: Earl Brunton, Andrew Belman, K. M. Niekkian, Fred Dodd, Frank Alexander, A. J. Slavich, George Coombs, Fairfax Cosby and George Harrison.

To Whom It May Concern:

I will not be responsible for any debts that may be contracted on or after this date by my wife, Mrs. Emilie Oddoul.

D. ODDOUL.

Fresno, Cal., April 9, 1898.

One-night Corn Cure at Smith Bros.' drug store; 10c.

Mrs. A. Inveen, residing at 720 Henry St., Alton, Ill., suffered with sciatic rheumatism for over eight months. She doctored for it nearly the whole of this time, using various remedies recommended by friends, and was treated by the physicians, but received no relief. She then used one and a half bottles of Chamberlain's Pain Balm, which effected a complete cure. This is published at her request, as she wants others similarly afflicted to know what cured her. The 25 and 50 cent sizes for sale by Smith Bros., corner Hughes hotel.

SPRING AND SUMMER '98 CLOTHING

Now ready, and a thoroughly up-to-date and stylish assortment may be seen at our store. No need to patronize a merchant tailor. We will fit you just as well for less money and give you a greater variety to choose from. Here are are some extra offerings:

$5 00 Your choice of a new Spring Suit in Grey or Brown Mixed Cheviots, in dark and light color, the same grade which is sold elsewhere at $8.00

$7 50 A choice of many different patterns of Sack Suits, fine colorings and trimmings, the same as you can find in any $15 suit. These suits are good value at $10 and $12.50.

$10 00 We show you a number of different styles of Men's Dress and Business Suits. They are tailor patterns and tailor fabrics in almost endless combinations. Other merchants sell them at $12.50 and $15.

LIGHT-WEIGHT UNDERWEAR—The most complete stock in town.

COLORED BOSOM SHIRTS—A fine assortment at the lowest prices.

A. SACHS & CO.

ALWAYS THE CHEAPEST

Clothiers, Hatters and Furnishers,

1908 Mariposa Street,

FRESNO LOAN AND SAVINGS BANK BUILDING.

The Wiener Stock

—OF—

Dry and Fancy Goods

AT 1815 TULARE STREET,

Sold to Salinger Bros. of Oakland,

—WILL BE ON SALE, COMMENCING—

Thursday, April 14th,

—AT—

46 Cents on the Dollar.

NO LIMIT. NO RESERVE.

THE FOLLOWING CORRESPONDENCE IS SELF-EXPLANATORY:

FRESNO, April 8, 1898.

MESSRS. SALINGER BROS.—GENTS: Yours of yesterday to hand. Contents noted. We accept your offer of 36 cents on the dollar for our stock of Dry Goods, including our Spring purchases now en route from New York, as per inventory and invoices now on file in our office. Possession given at once. Yours truly,

A. WIENER & CO.

OAKLAND, April 9, 1898.

A. WIENER & Co., Fresno: Letter received. Mr. Salinger leaves for Fresno at once.

SALINGER BROS

Below We Quote Only a Few of the Many Bargains:

DOMESTICS.

10c yard wide Muslins	4c yd.
10c all Linen Crash Toweling	4c yd.
8c Union Twill Crash Toweling	2c yd.
10c Canton Flannel	4c yd.
12½c yard wide Percales	5c yd.
12½c Figured Organdies	4c yd.
10c Tennis Flannels	4c yd.
$1 Lace Curtains	48c pair.
10c Scrim for Curtains	3c yd.
50c Table Linen	15c yd.

DRESS GOODS AND SILKS.

25c 36-inch Fancy Dress Goods	10c yd.
15c 36-inch Mixtures	5c yd.
50c 36-inch Coverts	19c yd.
20c 36-inch Novelties	7c yd.
50c 36-inch Cashmeres	19c yd.
50c Silk Plushes	15c yd.
50c Surrah Silks	20c yd.
38c Fancy Novelty Waist Silks	19c yd.
48c Fancy Novelty Waist Silks	23c yd.
75c Fancy Novelty Waist Silks	38c yd.

A lot of Remnant Dress Goods and Silks at your own price.

MISCELLANEOUS.

Coats' Spool Thread	2½c
10c Spool Silks	5c
5c Button Hole Twist	1c
5c Needles	1c
5c Hairpins	1c
50c Corsets	29c
$2.50 Corsets	68c
50c Ladies' Straw Hats	5c
25c Misses' Jersey Vests	9c
50c Silk Mitts	10c
$1 Kid Gloves	40c
10c Whalebone	3c
15c Ladies' Linen Collars	2½c
50c Ladies' Shirt Waists	25c
50c Feathers	5c
Thimbles	1c
Embroidery Chiness	5c doz.
12½c Children's Hose	5c
15c Ladies' Hose	5c

500 Jackets and Capes, Worth From $3 to $10, We Will Slaughter at 43c.

This will be the BANNER BARGAIN SALE in the history of Fresno. By order of

Salinger Bros.

WANTED—3 salesmen, 4 saleladies, 2 cash boys, 1 cashier; must be experienced; no others need apply.

The Stage Stable,

FRESNO STREET, OPPOSITE COURT HOUSE PARK.

Headquarters for Toll House, Pine Ridge via Clovis, Sequoia via Sanger, Easton, Oleander and Fowler stage lines. Best of care given to transients. Large feed yard.

LIVERY AND SALE STABLES. TELEPHONE 115.

Joseph H. House, Proprietor.

SPECIAL CASH SALE

R. M. THOMPSON, 1154 AND 1156 J STREET.

Tires per pair	$4 95	Cycle Pistol	$1 50
Kipper Saddles	1 65	Dupee Acetylene Lamps	3 95
Snell Saddles	95	Solar Acetylene	2 65
Diamond Chain	1 75	M. & W. Lamp	2 25
Regular Chain	75	Everlit Lamp	1 65
Pedals per pair	1 45	Chester Lamp (nickeled)	95
Bells	10	Cork Grips per pair	20
Frame Protectors	10	Corkolain Grips, per pair	25
Star Oil Cans	10	Lamson Luggage Carrier	85
Eagle Cycle Locks	20	Lamson Luggage Carrier	1 10
Cycle Locks with Chain	25	Foot Pumps	65
Bicycle Wrenches	25	Spoke Grips	15
Bicycle Wrenches	35	Graphite	5
Toe Clips	10	Sweaters	50
Toe Clips	25	Sweaters	1 50
Pants Guards	5	Electric Oil	20
Ideal Parcel Carrier	10	3 in 1	25
Trip Cyclometer	95	Cement Tube	5
Burdick Cyclometer	95	Cycle Enamel	10
Victor Cyclometer	65	Bicycle	29 00

R. M. THOMPSON, 1154 AND 1156 J STREET.